



ROYAL NORTH SHORE HOSPITAL

1 Reserve Road
ST LEONARDS NSW 2065

MEDICAL RECORDS

MRN: 1961238

Patient Name: Bruce LEHRMANN

DOB: 14 June 1995 Age: 27 Sex: Male

INFORMATION HAS BEEN REDACTED

In accordance with accordance with section 12.3.1 Reasons for refusing access of the NSW Health Privacy Manual for Health Information Version 3 March 2015.

Where information has been redacted this has been clearly indicated in the medical record.

Disclaimer: These documents are true copies of the patient medical record as printed on the day, and have been produced in response to a request for clinical information under the Health Information and Records Privacy Act 2002. The responsibility of the integrity & confidentiality of those records as such has been passed on to the recipient.

The patient medical record is considered a type of business record held by Northern Sydney Local Health District.

PMRN: 196-12-38
 MRN: 196-12-38
 Patient Name: LEHRMANN, Bruce E
 U 204 4 Karrabee Ave
 HUNTLEYS COVE, NSW 2111



Health
 Northern Sydney
 Local Health District

Lower North Shore Community Health
 02 9926 7111

Ph:
 DOB: 14/06/1995 Age: 27 years Sex: Male
 Attending Doctor:
 GP: GP,Not Known

Visit Type: Community Admit Date: 17/02/2021 Dischg Date: 19/02/2021

Alerts and Problems

Problem Name: **Situational crisis**
 Last Updated: 17/02/2021
 Classification: Medical; Confirmation: Confirmed; Code: 1461181000168116 (SNOMED CT); Status Date: 17/02/2021

Allergies

Substance	Updated Date/Time	Updated By	Allergy Type	Allergy Category	Severity	Reaction Symptom	Reaction Status
Dust	27/07/2019 03:34 AEST	Hawksford, Tory (RN)	Allergy	Environment	Mild	Grasses	Active
Grasses	27/07/2019 03:34 AEST	Hawksford, Tory (RN)	Allergy	Environment	Mild		Active

Care Plans

DOCUMENT NAME: MH Care Plan
 SERVICE DATE/TIME: 17/02/2021 14:38 AEDT
 RESULT STATUS: Modified
 PERFORM INFORMATION: McMahon,Adam (Psychologist) (18/02/2021 09:11 AEDT); Van Bruinessen,Julia (Social Worker) (17/02/2021 14:53 AEDT)
 SIGN INFORMATION: McMahon,Adam (Psychologist) (18/02/2021 09:11 AEDT); Van Bruinessen,Julia (Social Worker) (17/02/2021 14:53 AEDT)

Addendum by McMahon, Adam (Psychologist) on 18 February 2021 9:11

Discussed in MDT with Dry Gray (consultant), Runa (acting TL), Dr. Pelin, Dr. Lam, Dr. Van Staden, Duncan (CNC), Julia
 - 18/02/21 AMPC to client (try NoK if no answer)

MH Care Plan

Patient: LEHRMANN, Mr Bruce E MRN: 196-12-38
 Age: 25 years Sex: Male DOB: 14/06/1995
 Associated Diagnoses: None
 Author: Van Bruinessen, Julia (Social Worker)

Plan of Care
 Handover received from Janelle - RNSH PECC

Printed on: 03/03/2023 10:23 AEDT

Page 1 of 7

SENSITIVE: HEALTH INFORMATION. This document has been classified according to the NSW Government Digital Information Security Policy version 2 & NSW Government Information Classification, Labelling and Handling Guidelines 2015. Any use of this document must comply with the policy and guidelines. This document is confidential and may contain legally privileged information. The copying of this document or any information it contains is prohibited. If you have received this document in error please notify us by phone on the number at the top of page.

PMRN: 196-12-38

MRN: 196-12-38

Patient Name: LEHRMANN, Bruce E

DOB: 14/06/1995

Age: 27 years

Sex: Male

Lower North Shore Community Health

02 9926 7111

Care Plans

25M self presented to RNSH ED with situational crisis

- presented overwhelmed and tearful in context of high profile work incident
- denies any wrongdoing
- states he and his family have been contacted by journalists following allegations of rape of a colleague in parliament
- there is nil evidence against him, nil charges have been laid and he has not been named in the media
- has legal council who advised him not to speak with anyone (including his mother)

has family hx of suicide although he denies suicidal thoughts

lives alone

in a relationship

Nil MH hx

has been accepted by Northside

PLAN: 17/2 PMPC to support, monitor and confirm admission plan to Northside

Clinical Patient Information

Procedure Units Reference Range Recorded Date/Time	Service Setting	MH Adult Outcome Measure Admission	Phase of Care
17/02/2021 16:14 AEDT	Ambulatory	Adult Outcome Measure Admission	Acute

Procedure Units Reference Range Recorded Date/Time	1 Behavioural Disturbance HoNOS	2 Non-accidental self-injury HoNOS
	[1.9]	[1.9]
17/02/2021 16:14 AEDT	0	0

Procedure Units Reference Range Recorded Date/Time	3 Problem drinking or drug taking HoNOS	4 Cognitive problems HoNOS
	[1.9]	[1.9]
17/02/2021 16:14 AEDT	0	0

Procedure Units Reference Range Recorded Date/Time	5 Physical illness or disability HoNOS	6 Hallucinations and delusions HoNOS
	[1.9]	[1.9]
17/02/2021 16:14 AEDT	0	0

Procedure Units Reference Range Recorded Date/Time	7 Problems with depressed mood HoNOS
	[1.9]
17/02/2021 16:14 AEDT	0

Printed on: 03/03/2023 10:23 AEDT

Page 2 of 7

SENSITIVE: HEALTH INFORMATION. This document has been classified according to the NSW Government Digital Information Security Policy version 2 & NSW Government Information Classification, Labelling and Handling Guidelines 2015. Any use of this document must comply with the policy and guidelines. This document is confidential and may contain legally privileged information. The copying of this document or any information it contains is prohibited. If you have received this document in error please notify us by phone on the number at the top of page.

PMRN: 196-12-38

MRN: 196-12-38

Patient Name: LEHRMANN, Bruce E

DOB: 14/06/1995

Age: 27 years

Sex: Male

Lower North Shore Community Health

02 9926 7111

Clinical Patient Information

Procedure	8 Other mental/behavioural problem HoNOS
Units	
Reference Range	[1.9]
Recorded Date/Time	
17/02/2021 16:14 AEDT	0

Procedure	9 Problems with relationships HoNOS	10 Problems daily living activity HoNOS
Units		
Reference Range	[1.9]	[1.9]
Recorded Date/Time		
17/02/2021 16:14 AEDT	0	0

Procedure	11 Problems with living conditions HoNOS
Units	
Reference Range	[1.9]
Recorded Date/Time	
17/02/2021 16:14 AEDT	0

Procedure	12 Occupation and activities HoNOS	HoNOS Behavioural Score
Units		
Reference Range	[1.9]	
Recorded Date/Time		
17/02/2021 16:14 AEDT	0	0

Procedure	HoNOS Impairment Score	HoNOS Symptomatic Score	HoNOS Social Score
Units			
Reference Range			
Recorded Date/Time			
17/02/2021 16:14 AEDT	0	0	0

Procedure	HoNOS Total Score
Units	
Reference Range	
Recorded Date/Time	
17/02/2021 16:14 AEDT	0

Diagnosis

Diagnosis: Situational crisis

Diagnosis Date: 19/02/2021

Status: Active

Classification: MH Community; Ranking: Primary; Code: 1461181000168116 (SNOMED CT)

Printed on: 03/03/2023 10:23 AEDT

Page 3 of 7

SENSITIVE: HEALTH INFORMATION. This document has been classified according to the NSW Government Digital Information Security Policy version 2 & NSW Government Information Classification, Labelling and Handling Guidelines 2015. Any use of this document must comply with the policy and guidelines. This document is confidential and may contain legally privileged information. The copying of this document or any information it contains is prohibited. If you have received this document in error please notify us by phone on the number at the top of page.

PMRN: 196-12-38

MRN: 196-12-38

Patient Name: LEHRMANN, Bruce E

DOB: 14/06/1995 Age: 27 years Sex: Male

Lower North Shore Community Health

02 9926 7111

Discharge Documents

DOCUMENT NAME:	MH Discharge / Transfer Summary
SERVICE DATE/TIME:	19/02/2021 10:01 AEDT
RESULT STATUS:	Auth (Verified)
PERFORM INFORMATION:	McMahon,Adam (Psychologist) (19/02/2021 10:03 AEDT)
SIGN INFORMATION:	McMahon,Adam (Psychologist) (19/02/2021 10:03 AEDT)

MH Discharge / Transfer Summary Community

Patient: LEHRMANN, Mr Bruce E MRN: 196-12-38

Age: 25 years Sex: Male DOB: 14/06/1995

Associated Diagnoses: Situational crisis

Author: McMahon, Adam (Psychologist)

Visit Information**Patient Demographics**

Facility:	Lower North Shore Community Health	
Admission Date:	17/02/2021	
Medical Service:	Mental Health	Consulting Clinician:
Attending Medical Officer:		
AMO Provider No.:		Indigenous Status: Neither Aboriginal/Torres Strait Is
Local Medical Officer:	GP, Not Known	
LMO Provider No.:		
LMO Address:		
LMO Phone:		LMO Fax:
Interpreter Required:	NO	Language spoken at home: English

Dear Colleague,

Thank you for reviewing Bruce LEHRMANN a 25 year old male to be discharged on 19/02/2021 from MH Acute RHC at Lower North Shore Community Health.

Bruce LEHRMANN presented to this facility with PECC referral.

Summary of Care

Bruce is a 25 y/o male that was referred to Ryde CMH for post-discharge follow-up after an overnight admission for suicidal ideation in the context of a situational crisis. Ryde CMH attempted to engage Bruce, but it was confirmed that he has now been admitted to the Northside Clinic for a planned 21-day MH admission. No further follow-up with CMH planned at this stage.

Health Status

Provisional Situational crisis : SNMCT 1461181000168116, Final, MH Community

Allergies and Adverse ReactionsAllergic Reactions (Selected)Mild

Dust- Grasses.

Grasses- No reactions were documented.

Discharge Information**Discharge Plan**

- Discharge from Ryde CMH
- To be re-referred by Northside Clinic if clinically indicated post-discharge

Printed on: 03/03/2023 10:23 AEDT

Page 4 of 7

SENSITIVE: HEALTH INFORMATION. This document has been classified according to the NSW Government Digital Information Security Policy version 2 & NSW Government Information Classification, Labelling and Handling Guidelines 2015. Any use of this document must comply with the policy and guidelines. This document is confidential and may contain legally privileged information. The copying of this document or any information it contains is prohibited. If you have received this document in error please notify us by phone on the number at the top of page.

PMRN: 196-12-38
MRN: 196-12-38
Patient Name: LEHRMANN, Bruce E
DOB: 14/06/1995 Age: 27 years Sex: Male

Lower North Shore Community Health
02 9926 7111

Discharge Documents

Performed By

Adam McMahon (Psychologist); Mental Health Clinician V5

Progress Notes

DOCUMENT NAME:	MH Community Care Zone
SERVICE DATE/TIME:	17/02/2021 14:53 AEDT
RESULT STATUS:	Auth (Verified)
PERFORM INFORMATION:	Van Bruinessen, Julia (Social Worker) (17/02/2021 14:55 AEDT)
SIGN INFORMATION:	Van Bruinessen, Julia (Social Worker) (17/02/2021 14:55 AEDT)

MH Community Care Zone

Patient: LEHRMANN, Mr Bruce E MRN: 196-12-38
Age: 25 years Sex: Male DOB: 14/06/1995
Associated Diagnoses: None
Author: Van Bruinessen, Julia (Social Worker)

Plan of Care Care Zone:

RED

Reason for being in current care zone category:
Not known to service
Situational crisis of high profile incident scrutinised in media
Planned interventions in regard to identified need:
Has been accepted to Northside
requires support and monitoring until admission

DOCUMENT NAME:	MH Progress Note
SERVICE DATE/TIME:	18/02/2021 13:16 AEDT
RESULT STATUS:	Modified
PERFORM INFORMATION:	McMahon, Adam (Psychologist) (18/02/2021 14:17 AEDT); McMahon, Adam (Psychologist) (18/02/2021 13:32 AEDT)
SIGN INFORMATION:	McMahon, Adam (Psychologist) (18/02/2021 14:17 AEDT); McMahon, Adam (Psychologist) (18/02/2021 13:32 AEDT)

Addendum by McMahon, Adam (Psychologist) on 18 February 2021 14:17

Returned PC from Bruce at 14:15

Apologised for missing calls - stated he has been admitted to Northside Clinic and hasn't had his phone with him.
Has a planned 21 day admission.
Will get in contact after if requiring further assistance.

Printed on: 03/03/2023 10:23 AEDT

Page 5 of 7

SENSITIVE: HEALTH INFORMATION. This document has been classified according to the NSW Government Digital Information Security Policy version 2 & NSW Government Information Classification, Labelling and Handling Guidelines 2015. Any use of this document must comply with the policy and guidelines. This document is confidential and may contain legally privileged information. The copying of this document or any information it contains is prohibited. If you have received this document in error please notify us by phone on the number at the top of page.

PMRN: 196-12-38

MRN: 196-12-38

Patient Name: LEHRMANN, Bruce E

DOB: 14/06/1995 Age: 27 years Sex: Male

Lower North Shore Community Health

02 9926 7111

Progress Notes**PLAN**

- Discharge

MH PC

Patient: LEHRMANN, Mr Bruce E MRN: 196-12-38

Age: 25 years Sex: Male DOB: 14/06/1995

Associated Diagnoses: None

Author: McMahon, Adam (Psychologist)

Progress Note**PC to Bruce at 13:15.**

Failed PC.

Long ring left unattended - detailed voice message left.

PC to mother - Lynden.

No answer - left detailed voice message as well.

PC to Northside Clinic (referral stated that family were seeking admission following RNSH PECC).

Call transferred to clinic supervisor - John.

Initially stated that he could confirm if client was registered with them or not.

Eventually stated that he would have to call author back.

PLAN

- Await contact from client/NoK/Northside Clinic

DOCUMENT NAME:**SERVICE DATE/TIME:****RESULT STATUS:****PERFORM INFORMATION:****SIGN INFORMATION:**

MH Progress Note

17/02/2021 20:22 AEDT

Auth (Verified)

Perez, Adrian Alejandro (RN) (17/02/2021 20:25 AEDT)

Perez, Adrian Alejandro (RN) (17/02/2021 20:25 AEDT)

MH Missed PMPC Note

Patient: LEHRMANN, Mr Bruce E MRN: 196-12-38

Age: 25 years Sex: Male DOB: 14/06/1995

Associated Diagnoses: None

Printed on: 03/03/2023 10:23 AEDT

Page 6 of 7

SENSITIVE: HEALTH INFORMATION. This document has been classified according to the NSW Government Digital Information Security Policy version 2 & NSW Government Information Classification, Labelling and Handling Guidelines 2015. Any use of this document must comply with the policy and guidelines. This document is confidential and may contain legally privileged information. The copying of this document or any information it contains is prohibited. If you have received this document in error please notify us by phone on the number at the top of page.

PMRN: 196-12-38

MRN: 196-12-38

Patient Name: LEHRMANN, Bruce E

DOB: 14/06/1995

Age: 27 years

Sex: Male

Lower North Shore Community Health

02 9926 7111

Progress NotesAuthor: **Perez, Adrian Alejandro (RN)****Progress Note****Interaction:**

Author provided a Phone Call to Bruce 2x at approx. 19:30hrs with no answer

Purpose of Call: to monitor mental state and risk while providing support

Author provided Bruce with a detailed voice message stating authors name, position, service, purpose and contact number left for further discussion.

Author also sent a text message to Bruce with the above.

Plan:

1. Await contact from Bruce
2. If no response by this B shift than to discuss in AM MDT handover on 18/02/21
 - to please provide an AMPC on 18/02/21

Printed on: 03/03/2023 10:23 AEDT

Page 7 of 7

SENSITIVE: HEALTH INFORMATION. This document has been classified according to the NSW Government Digital Information Security Policy version 2 & NSW Government Information Classification, Labelling and Handling Guidelines 2015. Any use of this document must comply with the policy and guidelines. This document is confidential and may contain legally privileged information. The copying of this document or any information it contains is prohibited. If you have received this document in error please notify us by phone on the number at the top of page.

PMRN: 196-12-38
 MRN: 196-12-38
Patient Name: LEHRMANN, Bruce E
 U 204 4 Karrabee Ave
 HUNTLEYS COVE, NSW 2111



Health
 Northern Sydney
 Local Health District

Ph:
DOB: 14/06/1995 **Age:** 27 years **Sex:** Male
Attending Doctor: Drew, Kathryn (Senior MO)
GP: GP, Not Known

Royal North Shore Hospital
 1 Reserve Rd
 02 9926 7111
 St Leonards, NSW 2065 -

Visit Type: Inpatient **Admit Date:** 16/02/2021 **Dischg Date:** 17/02/2021
DOCUMENT NAME: MH Physical Appearance
SERVICE DATE/TIME: 16/02/2021 22:38 AEDT
RESULT STATUS: Auth (Verified)
PERFORM INFORMATION: Feng, Lena (RN) (16/02/2021 22:39 AEDT)
SIGN INFORMATION: Feng, Lena (RN) (16/02/2021 22:39 AEDT)

MH Physical Appearance

Patient: LEHRMANN, Mr Bruce E **MRN:** 196-12-38
Age: 25 years **Sex:** Male **DOB:** 14/06/1995
Associated Diagnoses: None
Author: Feng, Lena (RN)

Physical Examination

Body Build: Medium.
Complexion: Fair.
Facial Hair: Yes short stubble beard.
Teeth: Primary.
Condition: Good.
Hair:
 Colour: Black.
 Length/ style: Short.
Eyes:
 Colour: Brown.
 Sight: Good.
 Aids: Glasses.
Hearing: Patient hearing is adequate.

Alerts and Problems

Problem Name: Situational crisis
Last Updated: 17/02/2021
Classification: Medical; **Confirmation:** Confirmed; **Code:** 1461181000168116 (SNOMED CT); **Status Date:** 17/02/2021

Allergies

Substance	Updated Date/Time	Updated By	Allergy Type	Allergy Category	Severity	Reaction Symptom	Reaction Status
Dust	27/07/2019 03:34 AEST	Hawksford, Tory (RN)	Allergy	Environment	Mild	Grasses	Active
Grasses	27/07/2019 03:34 AEST	Hawksford, Tory (RN)	Allergy	Environment	Mild		Active

Printed on: 03/03/2023 10:25 AEDT

Page 1 of 48

SENSITIVE: HEALTH INFORMATION. This document has been classified according to the NSW Government Digital Information Security Policy version 2 & NSW Government Information Classification, Labelling and Handling Guidelines 2015. Any use of this document must comply with the policy and guidelines. This document is confidential and may contain legally privileged information. The copying of this document or any information it contains is prohibited. If you have received this document in error please notify us by phone on the number at the top of page.

PMRN: 196-12-38

MRN: 196-12-38

Patient Name: LEHRMANN, Bruce E

DOB: 14/06/1995

Age: 27 years

Sex: Male

Royal North Shore Hospital

1 Reserve Rd

02 9926 7111

St Leonards, NSW 2065 -

Assessment Documents

DOCUMENT NAME:

ED Assessment

SERVICE DATE/TIME:

16/02/2021 19:14 AEDT

RESULT STATUS:

Auth (Verified)

PERFORM INFORMATION:

Lingathas, Sharanya (JMO) (16/02/2021 19:24 AEDT)

SIGN INFORMATION:

Lingathas, Sharanya (JMO) (16/02/2021 21:29 AEDT)

ED Assessment

Patient: LEHRMANN, Mr Bruce E MRN: 196-12-38

Age: 25 years Sex: Male DOB: 14/06/1995

Associated Diagnoses: None

Author: Lingathas, Sharanya (JMO)

ED Assessment**Presenting Complaint:** Low mood**History of Presenting Complaint:**

25M patient was teary and low mood, otherwise well

Last 24 hours feeling very overwhelmed regarding work incident and rumours / journalists

- Works as in corporate sector of government
- Previously worked in politics
- Has hired a lawyer who is supportive
- Did not disclose details of the incident

Symptoms

- Poor sleep for the past week
- Havent eaten for the last 48 hours
- Denies any thoughts of self harm or suicide
- Nil auditory or visual hallucinations

Past psych hx

- No history of anxiety or depression
- Previously had an abusive ex - girlfriend, resulting in incident with hand injury in 2019

Current supports

- Reports mum will be coming down from Queensland tomorrow to support him
- Girlfriend and close friends are aware he has come to hospital today

PMHx

Hand operation 2019

Allergies

nil

Medications

nil

Family History

- Reports 3 suicides in the family due to financial stress

Printed on: 03/03/2023 10:25 AEDT

Page 2 of 48

SENSITIVE: HEALTH INFORMATION. This document has been classified according to the NSW Government Digital Information Security Policy version 2 & NSW Government Information Classification, Labelling and Handling Guidelines 2015. Any use of this document must comply with the policy and guidelines. This document is confidential and may contain legally privileged information. The copying of this document or any information it contains is prohibited. If you have received this document in error please notify us by phone on the number at the top of page.

PMRN: 196-12-38

MRN: 196-12-38

Patient Name: LEHRMANN, Bruce E

DOB: 14/06/1995 Age: 27 years Sex: Male

Royal North Shore Hospital

1 Reserve Rd

02 9926 7111

St Leonards, NSW 2065 -

Assessment Documents

Social History

Lives in Hunteley Cove

Support girlfriend and multiple best friends in Sydney

Mum lives in Queensland also supportive

Non smoker

Social drinker ~ 4-5 standards/weekend

Occasional cocaine use

Plan

Mental health review

N Zhang

ED JMO

Addit (Lingathas, PT)

ECG and bloods performed

Nil sig findings

Medically cleared, as per psych

DOCUMENT NAME:

SERVICE DATE/TIME:

RESULT STATUS:

PERFORM INFORMATION:

SIGN INFORMATION:

MH Current Assessment

16/02/2021 20:59 AEDT

Auth (Verified)

Watt, Hilary (JMO) (16/02/2021 21:17 AEDT)

Watt, Hilary (JMO) (16/02/2021 21:36 AEDT)

MH Current Assessment

Patient: LEHRMANN, Mr Bruce E MRN: 196-12-38

Age: 25 years Sex: Male DOB: 14/06/1995

Associated Diagnoses: Mental health problem; Acute situational disturbance

Author: Watt, Hilary (JMO)

Assessment Details

Reason for Referral:

ED MH Assessment (Watt - registrar, Govero Maposa - CNC)**Presentation**

25 yo man presenting voluntarily with suicidal ideation in the context of significant stress and public scrutiny. Nil previous MH history.

History of Presentation

Yesterday Bruce was contacted by multiple journalists in the morning regarding an alleged incident occurring in early 2019. It is alleged that he raped a fellow government staff member just prior to leaving his job in politics.

Bruce denies any wrong-doing, and reports that night he did share an uber however there was no intercourse or any romantic relation. He had not heard anything about this until yesterday - nil complaints flagged, nil charges, nil contact from victim. It has come as an enormous shock and he has been considering suicide. These thoughts

Printed on: 03/03/2023 10:25 AEDT

Page 3 of 48

SENSITIVE: HEALTH INFORMATION. This document has been classified according to the NSW Government Digital Information Security Policy version 2 & NSW Government Information Classification, Labelling and Handling Guidelines 2015. Any use of this document must comply with the policy and guidelines. This document is confidential and may contain legally privileged information. The copying of this document or any information it contains is prohibited. If you have received this document in error please notify us by phone on the number at the top of page.

PMRN: 196-12-38

MRN: 196-12-38

Patient Name: LEHRMANN, Bruce E

DOB: 14/06/1995 Age: 27 years Sex: Male

Royal North Shore Hospital

1 Reserve Rd

02 9926 7111

St Leonards, NSW 2065 -

Assessment Documents

acutely intensified when he was intoxicated (ETOH) last night after his friends left. He fears these thoughts, and denies considering any plans. He has told his mother and girlfriend of his suicidal ideation. At this stage the media have not released his name however he, and his family, have been contacted repeatedly by journalists. He has a lawyer who has advised him not to speak to anyone about it (including his mother). At present there are no official charges, only intense media scrutiny. As a consequence of this Bruce has been suspended from his job, which he had been enjoying and was expecting a promotion in.

Prior to the stress of yesterday Bruce reports no mood concerns, he had normal appetite, was sleeping generally at baseline (occasional trouble with initiation), enjoying life, and was performing well in his work. He had no evidence of psychosis or mania on review. Bruce reports worsening nightmares over the last two weeks and attributes this to increase financial stress. He is \$25,000 in credit card debt at present, and his suspension at work has intensified this stress. This debt was accrued moving from Canberra to Sydney and buying furniture, as well as partying after a break up with his ex.

Background

Bruce Lehrmann is a 25 year old gentleman who lives at home alone and is in a relationship with [REDACTED] (0424 386 895). They have been dating for 3 months now. Until yesterday he was working for British America Tobacco in regulatory affairs (he reports high income). Bruce was born in Texas to an American father and Australian mother, his father died when he was aged 18 months in a farming accident. He moved with his mother back to Australia. He has one younger sister [REDACTED] who now lives in the US. Bruce grew up in Moree, he reports an unremarkable childhood with nil developmental trauma (apart from father's death). In year 9 he had a serious lower back injury, requiring 2 surgeries, 6 weeks in rehab, and home schooling for the remainder of the year. He was bullied after this as he gained ++ weight, and he was on endone and oxycontin for an extended period. He attended private boys schools, and his family lived off money from his father's death. Bruce did well in year 12 and went to ANU to study Arts/Policy where he worked simultaneously in politics. He ascended through politics rapidly over 6 years. He was working as a policy advisor prior to leaving Canberra in 2019. Bruce describes trauma from an abusive relationship for 7 months over 2019, his girlfriend at the time often physical hit him, verbally abused him, and controlled him. He sustained a serious hand injury (laceration) in one incident during which she hit him with a smashed cup. At this point they broke up. Bruce worked in Sydney for Ogilvie in PR, was made redundant during Covid in April 2020, then was unemployed for a few months, he then gained employment with British America Tobacco.

D&A

ETOH - 6 drinks most Fridays and Saturdays, up to 10 SD last night

Cocaine - occasional use socially

Cannabis - denies regular use

Denies all other drugs

Family History

3 cousins of his mother commit suicide, reportedly all secondary to financial stress

Mother on antidepressants

Nil other history

Forensic

Denies any current charges or previous police/court involvement

("I've never even had a speeding fine")

MSE

Printed on: 03/03/2023 10:25 AEDT

Page 4 of 48

SENSITIVE: HEALTH INFORMATION. This document has been classified according to the NSW Government Digital Information Security Policy version 2 & NSW Government Information Classification, Labelling and Handling Guidelines 2015. Any use of this document must comply with the policy and guidelines. This document is confidential and may contain legally privileged information. The copying of this document or any information it contains is prohibited. If you have received this document in error please notify us by phone on the number at the top of page.

PMRN: 196-12-38

MRN: 196-12-38

Patient Name: LEHRMANN, Bruce E

DOB: 14/06/1995 Age: 27 years Sex: Male

Royal North Shore Hospital

1 Reserve Rd

02 9926 7111

St Leonards, NSW 2065 -

Assessment Documents

A: overweight caucasian man with glasses casually dressed
 B: teary, distressed at times, polite and engaged easily in review, no psychomotor agitation
 S: goal directed and appropriate, normal in rate tone and volume
 A/M: affect reactive and congruent with shocked/distressed state
 TC/TF: not thought disordered, no delusions voiced, ongoing thoughts of suicide with nil intent or plan, thought content fixed on processing recent events, retelling story
 P: not seen responding to unseen stimuli
 C: alert, orientated
 I: reasonable insight and judgement remains intact - help seeking

Risk Assessment

Acutely elevated risk of suicide given current public shaming and loss of job.
 However is help-seeking and agreeable to receiving ongoing MH care, mitigating some risk.

Impression

Acute situational crisis

Plan - discussed with Dr Ralf Ilchef (consultant psychiatrist)

1. Admit as voluntary patient to PECC unit for 48 hour admission
2. CL3 no leave until review by treating team
3. PRN temazepam 10mg for insomnia
4. Regular medications
 - paracetamol
 - Nexium
5. Both [REDACTED] (partner) and [REDACTED] (mother) have been informed of admission
 - they intend to contact North Side Clinic in the morning to request bed

Formulation and Diagnosis

Diagnosis: Provisional Mental health problem : SNMCT 2474834012, Discharge, ED Nursing, Provisional Acute situational disturbance : SNMCT 295478016, Final, MH Inpatient.

Factors affecting assessment:

- Is this person's presentation highly changeable?: Yes.
- Are the person's circumstances and supports unstable?: No.
- Has assessment included corroborative history from family, carers or others?: Yes.
- Are there important aspects of history or assessment that require further clarification?: Yes.

DOCUMENT NAME:

SERVICE DATE/TIME:

RESULT STATUS:

PERFORM INFORMATION:

SIGN INFORMATION:

Ontario Modified Stratify-Syd Scor.(SMR)

16/02/2021 22:36 AEDT

Auth (Verified)

Feng,Lena (RN) (16/02/2021 22:36 AEDT)

Feng,Lena (RN) (16/02/2021 22:36 AEDT)

OMS Falls Risk Screen Entered On: 16/02/2021 22:37**Performed On: 16/02/2021 22:36 by Feng, Lena (RN)**

Printed on: 03/03/2023 10:25 AEDT

Page 5 of 48

SENSITIVE: HEALTH INFORMATION. This document has been classified according to the NSW Government Digital Information Security Policy version 2 & NSW Government Information Classification, Labelling and Handling Guidelines 2015. Any use of this document must comply with the policy and guidelines. This document is confidential and may contain legally privileged information. The copying of this document or any information it contains is prohibited. If you have received this document in error please notify us by phone on the number at the top of page.

PMRN: 196-12-38

MRN: 196-12-38

Patient Name: LEHRMANN, Bruce E

DOB: 14/06/1995

Age: 27 years

Sex: Male

Royal North Shore Hospital

1 Reserve Rd

02 9926 7111

St Leonards, NSW 2065 -

Assessment Documents

OMS Falls Risk Screen

OMS Falls Risk: Completed On : Admission

OMS Falls Risk: Current Admission : No

Falls within 6 months : No

OMS Falls Risk: HoF Score : 0

OMS Falls Risk: Mental Status - confused : No

OMS Falls Risk: Mental Status - disorientated : No

OMS Falls Risk: Mental Status - agitated : No

OMS Falls Risk: Mental State Score : 0

OMS Falls Risk: Vision - eyeglasses : No

OMS Falls Risk: Vision - blurred : No

OMS Falls Risk: Vision - glaucoma : No

OMS Falls Risk: Vision Score : 0

OMS Falls Risk: Toileting : No

OMS Falls Risk: Transfer Score : Independent - use of aids to be independent is allowed.

OMS Falls Risk: Mobility Score : Independent (but may use any aid e.g. walking stick)

OMS Falls Risk: Total TS + MS Score : 0

OMS Falls Risk: Total Form Score : 0

OMS Falls Risk: Is Total TS + MS between 3-6 ? : No

Supervision required for patient : No

Feng, Lena (RN) - 16/02/2021 22:36

LEHRMANN, Bruce E
14/06/1995

196-12-38

* SR1 Self Report Measures for Adults - MH - Auth (Verified) *



Facility:

**SR1 SELF REPORT MEASURES FOR
ADULTS AND OLDER PEOPLE
K10 + LM - ENGLISH**

MRN
Royal North Shore Psych Emerg RNS ASB
196-12-38 FEMALE
PRINTED: 18FEB21 21:38
LEHRMANN
Bruce E
DOB: 14 JUN 1995 Age: 25Y Sex: M
U 284 4 KARRARREE AVE
RUMBLEY CREE 2111 PH: 942836890
ADM: 18FEB21 MO: 11chef, Relf (Senior MO)
PLC: 25411474551 H/F: N/B-49372424 Fin: EF
COMPLETE ALL DETAILS OR AFFIX PATIENT LABEL HERE

Instructions

The following ten questions ask about how you have been feeling in the **last four weeks**. For each question, mark the circle under the option that best describes the amount of time you felt that way.

	None of the time	A little of the time	Some of the time	Most of the time	All of the time
1. In the last four weeks, about how often did you feel tired out for no good reason?	<input type="radio"/>	<input type="radio"/>	<input checked="" type="radio"/>	<input type="radio"/>	<input type="radio"/>
2. In the last four weeks, about how often did you feel nervous?	<input type="radio"/>	<input checked="" type="radio"/>	<input type="radio"/>	<input type="radio"/>	<input type="radio"/>
3. In the last four weeks, about how often did you feel so nervous that nothing could calm you down?	<input type="radio"/>	<input checked="" type="radio"/>	<input type="radio"/>	<input type="radio"/>	<input type="radio"/>
4. In the last four weeks, about how often did you feel hopeless?	<input type="radio"/>	<input checked="" type="radio"/>	<input type="radio"/>	<input type="radio"/>	<input type="radio"/>
5. In the last four weeks, about how often did you feel restless or fidgety?	<input type="radio"/>	<input checked="" type="radio"/>	<input type="radio"/>	<input type="radio"/>	<input type="radio"/>
6. In the last four weeks, about how often did you feel so restless you could not sit still?	<input type="radio"/>	<input checked="" type="radio"/>	<input type="radio"/>	<input type="radio"/>	<input type="radio"/>
7. In the last four weeks, about how often did you feel depressed?	<input type="radio"/>	<input checked="" type="radio"/>	<input type="radio"/>	<input type="radio"/>	<input type="radio"/>
8. In the last four weeks, about how often did you feel that everything was an effort?	<input type="radio"/>	<input checked="" type="radio"/>	<input type="radio"/>	<input type="radio"/>	<input type="radio"/>
9. In the last four weeks, about how often did you feel so sad that nothing could cheer you up?	<input type="radio"/>	<input checked="" type="radio"/>	<input type="radio"/>	<input type="radio"/>	<input type="radio"/>
10. In the last four weeks, about how often did you feel worthless?	<input type="radio"/>	<input checked="" type="radio"/>	<input type="radio"/>	<input type="radio"/>	<input type="radio"/>

please turn over the page to continue

Holes Punched as per AS2828.1: 2012
BINDING MARGIN - NO WRITING

NH600926 120914

NO WRITING

Page 1 of 2

SR1 SELF REPORT MEASURES FOR ADULTS AND
OLDER PEOPLE K10 + LM - ENGLISH

SMR060.934

LEHRMANN, Bruce E
14/06/1995

196-12-38

* SR1 Self Report Measures for Adults - MH - Auth (Verified) *

 Health	Royal North Shore Psych Emerg RNS ASB 196-12-38 <input type="checkbox"/> FEMALE PRINTED: 16FEB21 21:36
	LEHRMANN Bruce E DOB: 14 JUN 1995 Age: 25Y Sex: M U 204 4 KARABET AVE MURLEYS COVE 2111 PH: 0428263008 ADN: 16FEB21 MO: Ilche, Ralf (Senior MO) M/C: 26411474551 H/F: NIB-49372424 Fin: EF
Facility: SR1 SELF REPORT MEASURES FOR ADULTS AND OLDER PEOPLE K10 + LM - ENGLISH	COMPLETE ALL DETAILS OR AFFIX PATIENT LABEL HERE

The next few questions are about how these feelings may have affected you in the **last four weeks**.

You need not answer these questions if you answered "None of the time" to all of the ten questions about your feelings.

11. In the last four weeks, how many days were you TOTALLY UNABLE to work, study or manage your day to day activities because of these feelings?	<u>2</u> <i>most recently</i> (Number of days)
12. [Aside from those days], in the last 4 weeks, HOW MANY DAYS were you able to work or study or manage your day to day activities, but had to CUT DOWN on what you did because of these feelings?	<u>0</u> (Number of days)
13. In the last 4 weeks, how many times have you seen a doctor or any other health professional about these feelings?	<u>0</u> (Number of consultations)
14. In the last 4 weeks, how often have physical health problems been the main cause of these feelings?	<input type="radio"/> None of the time <input checked="" type="radio"/> A little of the time <input type="radio"/> Some of the time <input type="radio"/> Most of the time <input type="radio"/> All of the time

Thank you for completing this questionnaire.

Please sign below and return it to the staff member who asked you to complete it.

Consumer signature: *Bruce E Lehrmann*

Date: 16/2/21

For Care Planning Purposes: K10 score

Staff comments: _____

Staff name: _____ Signature: _____ Designation: _____ Date: _____

Page 2 of 2

NO WRITING

Holes Punched as per AS2628.1: 2012
 BINDING MARGIN - NO WRITING



LEHRMANN, Bruce E
14/06/1995

196-12-38

* SR1 Self Report Measures for Adults - MH - Auth (Verified) *



Health

Facility:

**SR1 SELF REPORT MEASURES FOR
ADULTS AND OLDER PEOPLE
K10 + LM - ENGLISH**

FAMILY NAME

MRN

GP

Royal North Shore

Psych Emerg RNS ASB

FEMALE

D.I.

LEHRMANN

196-12-38

PRINTED: 10FEB21 21:36

A.C.

Bruce E

L.C.

DOB: 14JUN1995 Age: 25Y Sex: M

U 204 4 KARRARIEY AVE

HUNTLEYS COVE 2111

PN: 0420160998

ADM: 16FEB21 NO: 11cheef, Ralf (Senior NO)

MVC: 26411424851 H/F: N18-49372424

Fin: EF HERE

Instructions

The following ten questions ask about how you have been feeling in the **last four weeks**. For each question, mark the circle under the option that best describes the amount of time you felt that way.

	None of the time	A little of the time	Some of the time	Most of the time	All of the time
1. In the last four weeks, about how often did you feel tired out for no good reason?	<input type="radio"/>	<input checked="" type="radio"/>	<input type="radio"/>	<input type="radio"/>	<input type="radio"/>
2. In the last four weeks, about how often did you feel nervous?	<input type="radio"/>	<input type="radio"/>	<input checked="" type="radio"/>	<input type="radio"/>	<input type="radio"/>
3. In the last four weeks, about how often did you feel so nervous that nothing could calm you down?	<input type="radio"/>	<input type="radio"/>	<input checked="" type="radio"/>	<input type="radio"/>	<input type="radio"/>
4. In the last four weeks, about how often did you feel hopeless?	<input type="radio"/>	<input type="radio"/>	<input checked="" type="radio"/>	<input type="radio"/>	<input type="radio"/>
5. In the last four weeks, about how often did you feel restless or fidgety?	<input type="radio"/>	<input type="radio"/>	<input checked="" type="radio"/>	<input type="radio"/>	<input type="radio"/>
6. In the last four weeks, about how often did you feel so restless you could not sit still?	<input type="radio"/>	<input type="radio"/>	<input checked="" type="radio"/>	<input type="radio"/>	<input type="radio"/>
7. In the last four weeks, about how often did you feel depressed?	<input type="radio"/>	<input type="radio"/>	<input checked="" type="radio"/>	<input type="radio"/>	<input type="radio"/>
8. In the last four weeks, about how often did you feel that everything was an effort?	<input type="radio"/>	<input type="radio"/>	<input checked="" type="radio"/>	<input type="radio"/>	<input type="radio"/>
9. In the last four weeks, about how often did you feel so sad that nothing could cheer you up?	<input type="radio"/>	<input type="radio"/>	<input checked="" type="radio"/>	<input type="radio"/>	<input type="radio"/>
10. In the last four weeks, about how often did you feel worthless?	<input type="radio"/>	<input type="radio"/>	<input checked="" type="radio"/>	<input type="radio"/>	<input type="radio"/>

please turn over the page to continue

Holes Punched as per AS2828.1: 2012
BINDING MARGIN - NO WRITING

NH600328 120914

NO WRITING

Page 1 of 2



SR1 SELF REPORT MEASURES FOR ADULTS AND
OLDER PEOPLE K10 + LM - ENGLISH

SMR060.934

LEHRMANN, Bruce E
14/06/1995

196-12-38

* SR1 Self Report Measures for Adults - MH - Auth (Verified) *

 Health Facility:	FAM: Royal North Shore Psych Emerg RNS ASB GIV:  196-12-38 D.O: LEHRMANN AGE: Bruce E DOB: 14 JUN 1995 Age: 25Y Sex: M LOC: U 204 4 KARRABEE AVE PH: 0428168899 HUNTLEYS COVE 2111 ADM: 18 FEB 21 MD: Ilchev, Ralf (Senior MD) M/C: 26411474551 H/F: MIB-49372424 Fin: EF
	SR1 SELF REPORT MEASURES FOR ADULTS AND OLDER PEOPLE K10 + LM - ENGLISH COMPLETE ALL DETAILS OR AFFIX PATIENT LABEL HERE

The next few questions are about how these feelings may have affected you in the **last four weeks**.

You need not answer these questions if you answered "None of the time" to all of the ten questions about your feelings.

11. In the last four weeks, how many days were you TOTALLY UNABLE to work, study or manage your day to day activities because of these feelings?	2 (Number of days)
12. [Aside from those days], in the last 4 weeks, HOW MANY DAYS were you able to work or study or manage your day to day activities, but had to CUT DOWN on what you did because of these feelings?	7 (Number of days)
13. In the last 4 weeks, how many times have you seen a doctor or any other health professional about these feelings?	3 (Number of consultations)
14. In the last 4 weeks, how often have physical health problems been the main cause of these feelings?	<input type="radio"/> None of the time <input checked="" type="radio"/> A little of the time <input type="radio"/> Some of the time <input type="radio"/> Most of the time <input type="radio"/> All of the time

Thank you for completing this questionnaire.

Please sign below and return it to the staff member who asked you to complete it.

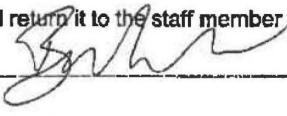
Consumer signature: 

Date: 17/2/24

For Care Planning Purposes: K10 score

--	--

Staff comments: _____

Staff name: _____ Signature: _____ Designation: _____ Date: _____

Holes Punched as per AS2828.1: 2012
BINDING MARGIN - NO WRITING



SM/R060934

PMRN: 196-12-38

MRN: 196-12-38

Patient Name: LEHRMANN, Bruce E

DOB: 14/06/1995 Age: 27 years Sex: Male

Royal North Shore Hospital

1 Reserve Rd

02 9926 7111

St Leonards, NSW 2065 -

Assessment Documents

DOCUMENT NAME: Waterlow Assessment Form - Text
 SERVICE DATE/TIME: 16/02/2021 22:36 AEDT
 RESULT STATUS: Auth (Verified)
 PERFORM INFORMATION: Feng,Lena (RN) (16/02/2021 22:36 AEDT)
 SIGN INFORMATION: Feng,Lena (RN) (16/02/2021 22:36 AEDT)

Waterlow Assessment Entered On: 16/02/2021 22:37

Performed On: 16/02/2021 22:36 by Feng, Lena (RN)

Waterlow Assessment

Update patient weight : Yes

Patient Height : 172 cm

Sex Waterlow : 1 - Male

Age Waterlow : 1 = 14 - 49

Continence Waterlow : 0 - Complete/Catheterised

Tissue Malnutrition Waterlow : 0 - Not Applicable

Neurological Deficit Waterlow : 0

Major Surgery or Trauma Waterlow : 0 - Not Applicable

Medication Waterlow : 0 - Not Applicable

Skin Type Visual Risk Areas Waterlow : 0 - Healthy

MST - Total Score : 3 (>HHI)

Has the patient lost weight without trying (and how much)? : Unsure if has lost weight

Eating Poorly Due to Decreased Appetite : Yes

Feng, Lena (RN) - 16/02/2021 22:36

Biochemistry

Elect, Urea, Creat

Procedure	Units	Reference Range	Collected Date
			Collected Time
			16/02/2021 18:55 AEDT
Sodium	mmol/L	[135-145]	139
Potassium	mmol/L	[3.5-5.2]	3.9
Chloride	mmol/L	[95-110]	100
Bicarb.	mmol/L	[22-32]	23
Urea	mmol/L	[3.5-8.0]	2.8 ^L
Creatinine	umol/L	[60-110]	89
Anion Gap	mmol/L	[7-17]	20 ^H
Estimated GFR (CKDEPI)	mL/min/1.73m2	[>60]	>90

Printed on: 03/03/2023 10:25 AEDT

Page 11 of 48

SENSITIVE: HEALTH INFORMATION. This document has been classified according to the NSW Government Digital Information Security Policy version 2 & NSW Government Information Classification, Labelling and Handling Guidelines 2015. Any use of this document must comply with the policy and guidelines. This document is confidential and may contain legally privileged information. The copying of this document or any information it contains is prohibited. If you have received this document in error please notify us by phone on the number at the top of page.

PMRN: 196-12-38

MRN: 196-12-38

Patient Name: LEHRMANN, Bruce E

DOB: 14/06/1995 Age: 27 years

Sex: Male

Royal North Shore Hospital

1 Reserve Rd

02 9926 7111

St Leonards, NSW 2065 -

Biochemistry*Liver Function*

		Collected Date	16/02/2021
		Collected Time	18:55 AEDT
Procedure	Units	Reference Range	
Bilirubin (Total)	umol/L	[<20]	19
Total Protein	g/L	[60-80]	88 ^H
Albumin	g/L	[31-47]	52 ^H
Globulin	g/L	[22-42]	36
Alkaline phosphatase	unit/L	[30-110]	71
Gamma glutamyltransferase	unit/L	[5-50]	188 ^H
Alanine aminotransferase	unit/L	[10-50]	82 ^H
Aspartate aminotransferase	unit/L	[10-35]	45 ^H

Ca, PO4, Mg

		Collected Date	16/02/2021
		Collected Time	18:55 AEDT
Procedure	Units	Reference Range	
Ca	mmol/L	[2.10-2.60]	2.53
Ca Corrected	mmol/L	[2.10-2.60]	2.31
PO4	mmol/L	[0.75-1.50]	0.79
Mg	mmol/L	[0.70-1.10]	0.96

Glucose Level

		Collected Date	16/02/2021
		Collected Time	18:55 AEDT
Procedure	Units	Reference Range	
Glucose (Rand)	mmol/L	[3.5-7.8]	4.6

Therapeutic Drugs

		Collected Date	16/02/2021
		Collected Time	18:55 AEDT
Procedure	Units	Reference Range	
Drug Comment			See Below ^{T1}

Textual Results

T1: 16/02/2021 18:55 AEDT (Drug Comment)

The lower limit of the paracetamol assay is 10 mg/L and may be associated with toxicity depending on the time of acute ingestion. Refer to the MJA Guidelines for the management of paracetamol poisoning in Australia and New Zealand and nomogram on page 18 for interpretation (note molar & mass units scales on opposite side of graph), available at <https://www.aci.health.nsw.gov.au/networks/eci/clinical/clinical-resources/clinical-tools/toxicology/paracetamol>

Printed on: 03/03/2023 10:25 AEDT

Page 12 of 48

SENSITIVE: HEALTH INFORMATION. This document has been classified according to the NSW Government Digital Information Security Policy version 2 & NSW Government Information Classification, Labelling and Handling Guidelines 2015. Any use of this document must comply with the policy and guidelines. This document is confidential and may contain legally privileged information. The copying of this document or any information it contains is prohibited. If you have received this document in error please notify us by phone on the number at the top of page.

PMRN: 196-12-38

MRN: 196-12-38

Patient Name: LEHRMANN, Bruce E

DOB: 14/06/1995 Age: 27 years Sex: Male

Royal North Shore Hospital

1 Reserve Rd

02 9926 7111

St Leonards, NSW 2065 -

Biochemistry*Thyroid Studies*

		Collected Date	16/02/2021
		Collected Time	18:55 AEDT
Procedure	Units	Reference Range	
TSH	mIU/L	[0.40-3.50]	0.86
Free T4	pmol/L	[9.0-19.0]	15.2

Protein Analysis

		Collected Date	16/02/2021
		Collected Time	18:55 AEDT
Procedure	Units	Reference Range	
C-Reactive Protein	mg/L	[<5]	2.6

Toxicology

		Collected Date	16/02/2021
		Collected Time	18:55 AEDT
Procedure	Units	Reference Range	
Alcohol	mmol/L		<2.2
Ethanol Level %	g/100mL		<0.01

Drug Screen

		Collected Date	16/02/2021
		Collected Time	18:55 AEDT
Procedure	Units	Reference Range	
Paracetamol Conc	mg/L		<10

Charts

Printed on: 03/03/2023 10:25 AEDT

Page 13 of 48

SENSITIVE: HEALTH INFORMATION. This document has been classified according to the NSW Government Digital Information Security Policy version 2 & NSW Government Information Classification, Labelling and Handling Guidelines 2015. Any use of this document must comply with the policy and guidelines. This document is confidential and may contain legally privileged information. The copying of this document or any information it contains is prohibited. If you have received this document in error please notify us by phone on the number at the top of page.

[illegible]

[illegible]

PMRN: 196-12-38

MRN: 196-12-38

Patient Name: LEHRMANN, Bruce E

DOB: 14/06/1995 Age: 27 years

Sex: Male

Royal North Shore Hospital

1 Reserve Rd

02 9926 7111

St Leonards, NSW 2065 -

Clinical Patient Information

Procedure Units Reference Range Recorded Date/Time	Height cm	Temperature Oral DegC [35.5-38.5]	Temperature Tympanic DegC [35.5-38.5]	Peripheral Pulse Rate bpm [50-120]
17/02/2021 08:41 AEDT	-	-	36.6	86
16/02/2021 22:36 AEDT	172	-	-	-
16/02/2021 21:50 AEDT	-	-	36.9	97
16/02/2021 20:13 AEDT	-	37.0	-	64
16/02/2021 18:04 AEDT	-	37.1	-	100

Procedure Units Reference Range Recorded Date/Time	Peripheral Pulse Rate Regularity	Respiratory Rate brpm [10-25]	Systolic Blood Pressure mmHg [100-180]
17/02/2021 08:41 AEDT	Regular	16	135
16/02/2021 21:50 AEDT	-	20	146
16/02/2021 20:13 AEDT	Regular	20	156
16/02/2021 18:04 AEDT	Regular	14	159

Procedure Units Reference Range Recorded Date/Time	Diastolic Blood Pressure mmHg	Mean Arterial Pressure mm/Hg
17/02/2021 08:41 AEDT	85	-
16/02/2021 21:50 AEDT	86	-
16/02/2021 20:13 AEDT	60	-
16/02/2021 18:04 AEDT	90	113

Procedure Units Reference Range Recorded Date/Time	Mean Arterial Pressure Cuff Calc mm/Hg	Oxygen Saturation % [95-100]	ED Approved Protocol
17/02/2021 08:41 AEDT	102	98	-
16/02/2021 21:50 AEDT	106	96	-
16/02/2021 20:13 AEDT	-	98	-
16/02/2021 18:49 AEDT	-	-	General Nurse Protocol
16/02/2021 18:04 AEDT	-	99	-

Procedure Units Reference Range Recorded Date/Time	ED Approved Protocol Comment	ACVPU	ED Approved Protocol & Intervention
17/02/2021 08:41 AEDT	-	Alert	-
16/02/2021 21:50 AEDT	-	Alert	-
16/02/2021 18:49 AEDT	See Below ^{T2}	-	Other

Textual Results

T2: 16/02/2021 18:49 AEDT (ED Approved Protocol Comment)
BLOODS

Printed on: 03/03/2023 10:25 AEDT

Page 16 of 48

SENSITIVE: HEALTH INFORMATION. This document has been classified according to the NSW Government Digital Information Security Policy version 2 & NSW Government Information Classification, Labelling and Handling Guidelines 2015. Any use of this document must comply with the policy and guidelines. This document is confidential and may contain legally privileged information. The copying of this document or any information it contains is prohibited. If you have received this document in error please notify us by phone on the number at the top of page.

PMRN: 196-12-38

MRN: 196-12-38

Patient Name: LEHRMANN, Bruce E

DOB: 14/06/1995

Age: 27 years

Sex: Male

Royal North Shore Hospital

1 Reserve Rd

02 9926 7111

St Leonards, NSW 2065 -

Clinical Patient Information

Procedure Units Reference Range Recorded Date/Time	Oxygen Delivery	Room Air or Oxygen at Triage
17/02/2021 08:41 AEDT	Room Air (no device)	-
16/02/2021 21:50 AEDT	Room Air (no device)	-
16/02/2021 20:13 AEDT	Room Air (no device)	-
16/02/2021 18:04 AEDT	-	Room air

Procedure Units Reference Range Recorded Date/Time	Skin Type Visual Risk Areas Waterlow	Sex Waterlow	Age Waterlow
16/02/2021 22:36 AEDT	0 - Healthy	1 - Male	1 = 14 - 49

Procedure Units Reference Range Recorded Date/Time	Continance Waterlow	Tissue Malnutrition Waterlow
16/02/2021 22:36 AEDT	0 - Complete/Catheterised	0 - Not Applicable

Procedure Units Reference Range Recorded Date/Time	Neurological Deficit Waterlow	Major Surgery or Trauma Waterlow
16/02/2021 22:36 AEDT	0	0 - Not Applicable

Procedure Units Reference Range Recorded Date/Time	Medication Waterlow	Eye Opening Response GCS	Best Verbal Response GCS
16/02/2021 22:36 AEDT	0 - Not Applicable	-	-
16/02/2021 18:04 AEDT	-	4 - Spontaneously	5 - Oriented

Procedure Units Reference Range Recorded Date/Time	Best Motor Response GCS	Glasgow Coma Score	L Arm Limb Response
16/02/2021 18:04 AEDT	6 - Obeys commands	15	5 - Normal power

Procedure Units Reference Range Recorded Date/Time	R Arm Limb Response	L Leg Limb Response	R Leg Limb Response
16/02/2021 18:04 AEDT	5 - Normal power	5 - Normal power	5 - Normal power

Printed on: 03/03/2023 10:25 AEDT

Page 17 of 48

SENSITIVE: HEALTH INFORMATION. This document has been classified according to the NSW Government Digital Information Security Policy version 2 & NSW Government Information Classification, Labelling and Handling Guidelines 2015. Any use of this document must comply with the policy and guidelines. This document is confidential and may contain legally privileged information. The copying of this document or any information it contains is prohibited. If you have received this document in error please notify us by phone on the number at the top of page.

PMRN: 196-12-38

MRN: 196-12-38

Patient Name: LEHRMANN, Bruce E

DOB: 14/06/1995 Age: 27 years Sex: Male

Royal North Shore Hospital

1 Reserve Rd

02 9926 7111

St Leonards, NSW 2065 -

Clinical Patient Information

Procedure Units	OMS Falls Risk:Total Form Score	OMS Falls Risk:Mental Status -dis
Reference Range	[7]	
Recorded Date/Time		
16/02/2021 22:36 AEDT	0	No

Procedure Units	OMS Falls Risk:Mental Status -confused	OMS Falls Risk:Toileting
Reference Range		
Recorded Date/Time		
16/02/2021 22:36 AEDT	No	No

Procedure Units	Sedation Score	MST -Total Score	Service Setting
Reference Range		[0-1]	
Recorded Date/Time			
17/02/2021 16:04 AEDT	-	-	Acute inpatient psychiatric care
16/02/2021 22:36 AEDT	-	3	-
16/02/2021 22:34 AEDT	-	-	Acute inpatient psychiatric care
16/02/2021 21:50 AEDT	0 - Wide awake	-	-

Procedure Units	MH Adult Outcome Measure Admission	MH Adult Outcome Measure Discharge
Reference Range		
Recorded Date/Time		
17/02/2021 16:04 AEDT	-	Adult Outcome Measure Discharge
16/02/2021 22:34 AEDT	Adult Outcome Measure Admission	-

Procedure Units	Phase of Care	1 Behavioural Disturbance HoNOS
Reference Range		[1.9]
Recorded Date/Time		
17/02/2021 16:04 AEDT	-	0
16/02/2021 22:34 AEDT	Acute	0

Procedure Units	2 Non-accidental self-injury HoNOS	3 Problem drinking or drug taking HoNOS
Reference Range	[1.9]	[1.9]
Recorded Date/Time		
17/02/2021 16:04 AEDT	1	1
16/02/2021 22:34 AEDT	1	0

Procedure Units	4 Cognitive problems HoNOS	5 Physical illness or disability HoNOS
Reference Range	[1.9]	[1.9]
Recorded Date/Time		
17/02/2021 16:04 AEDT	0	0
16/02/2021 22:34 AEDT	0	0

Printed on: 03/03/2023 10:25 AEDT

Page 18 of 48

SENSITIVE: HEALTH INFORMATION. This document has been classified according to the NSW Government Digital Information Security Policy version 2 & NSW Government Information Classification, Labelling and Handling Guidelines 2015. Any use of this document must comply with the policy and guidelines. This document is confidential and may contain legally privileged information. The copying of this document or any information it contains is prohibited. If you have received this document in error please notify us by phone on the number at the top of page.

PMRN: 196-12-38

MRN: 196-12-38

Patient Name: LEHRMANN, Bruce E

DOB: 14/06/1995

Age: 27 years

Sex: Male

Royal North Shore Hospital

1 Reserve Rd

02 9926 7111

St Leonards, NSW 2065 -

Clinical Patient Information

Procedure Units	6 Hallucinations and delusions HoNOS
Reference Range	[1.9]
Recorded Date/Time	
17/02/2021 16:04 AEDT	1
16/02/2021 22:34 AEDT	0

Procedure Units	7 Problems with depressed mood HoNOS
Reference Range	[1.9]
Recorded Date/Time	
17/02/2021 16:04 AEDT	2 ^H
16/02/2021 22:34 AEDT	2 ^H

Procedure Units	8 Other mental/behavioural problem HoNOS
Reference Range	[1.9]
Recorded Date/Time	
17/02/2021 16:04 AEDT	2 ^H
16/02/2021 22:34 AEDT	2 ^H

Procedure Units	8a Other problem description HoNOS	9 Problems with relationships HoNOS
Reference Range		[1.9]
Recorded Date/Time		
17/02/2021 16:04 AEDT	Anxiety	0
16/02/2021 22:34 AEDT	Anxiety	2 ^H

Procedure Units	10 Problems daily living activity HoNOS
Reference Range	[1.9]
Recorded Date/Time	
17/02/2021 16:04 AEDT	0
16/02/2021 22:34 AEDT	1

Procedure Units	11 Problems with living conditions HoNOS
Reference Range	[1.9]
Recorded Date/Time	
17/02/2021 16:04 AEDT	0
16/02/2021 22:34 AEDT	2 ^H

Procedure Units	12 Occupation and activities HoNOS	HoNOS Behavioural Score
Reference Range	[1.9]	
Recorded Date/Time		
17/02/2021 16:04 AEDT	0	2
16/02/2021 22:34 AEDT	2 ^H	1

Printed on: 03/03/2023 10:25 AEDT

Page 19 of 48

SENSITIVE: HEALTH INFORMATION. This document has been classified according to the NSW Government Digital Information Security Policy version 2 & NSW Government Information Classification, Labelling and Handling Guidelines 2015. Any use of this document must comply with the policy and guidelines. This document is confidential and may contain legally privileged information. The copying of this document or any information it contains is prohibited. If you have received this document in error please notify us by phone on the number at the top of page.

PMRN: 196-12-38

MRN: 196-12-38

Patient Name: LEHRMANN, Bruce E

DOB: 14/06/1995

Age: 27 years

Sex: Male

Royal North Shore Hospital

1 Reserve Rd

02 9926 7111

St Leonards, NSW 2065 -

Clinical Patient Information

Procedure Units Reference Range	HoNOS Impairment Score	HoNOS Symptomatic Score	HoNOS Social Score
Recorded Date/Time			
17/02/2021 16:04 AEDT	0	5	0
16/02/2021 22:34 AEDT	0	4	7

Procedure Units Reference Range	HoNOS Total Score	1 Tired for no reason	2 Nervousness	3 Unable to calm
Recorded Date/Time				
17/02/2021 16:04 AEDT	7	-	-	-
16/02/2021 22:34 AEDT	8	3	2	2

Procedure Units Reference Range	4 Hopelessness	5 Restlessness	6 Unable to sit still	7 Depressed
Recorded Date/Time				
16/02/2021 22:34 AEDT	2	2	2	2

Procedure Units Reference Range	8 Everything an effort	9 Sad	10 Worthlessness
Recorded Date/Time			
16/02/2021 22:34 AEDT	2	2	2

Procedure Units Reference Range	11 Days unable to undertake activities	12 Days able to undertake activities
Recorded Date/Time		
16/02/2021 22:34 AEDT	2	0

Procedure Units Reference Range	13 Times seeing health professional	14 Physical health as cause of problem
Recorded Date/Time		
16/02/2021 22:34 AEDT	0	2. A little of the time

Procedure Units Reference Range	K10LM Total Score
Recorded Date/Time	
16/02/2021 22:34 AEDT	21 ^H

Correspondence

Printed on: 03/03/2023 10:25 AEDT

Page 20 of 48

SENSITIVE: HEALTH INFORMATION. This document has been classified according to the NSW Government Digital Information Security Policy version 2 & NSW Government Information Classification, Labelling and Handling Guidelines 2015. Any use of this document must comply with the policy and guidelines. This document is confidential and may contain legally privileged information. The copying of this document or any information it contains is prohibited. If you have received this document in error please notify us by phone on the number at the top of page.

LEHRMANN, Bruce E
14/06/1995

196-12-38

* Correspondence - NSLHD - Auth (Verified) *



Health
Northern Sydney
Local Health District

Date: 17/02/2021

Royal North Shore	Psych Emerg RNS ASB
196-12-38	PRINTED: 16FEB21 21:38
LEHRMANN	
Bruce E	
DOB: 14 JUN 1995	Age: 25Y Sex: M
U 284 4 KARRADEE AVE	PH: 8428160898
HUNTLEY COVE B111	
ADM: 16FEB21	MO: Ilchef. Ralf (Senior MD)
M/C: 26411474551	M/F: NIB-48372424 Fin: EF
CONFIDENTIAL - Details of this patient are not to be released	

Admissions Officer
Northside Clinic

Dear Sir/Madam,

Mr Bruce Lehrmann (DOB 14th June 1995) is seeking admission to your facility for treatment of his acute crisis.

We feel he would be appropriate for admission to your facility as soon as a bed were to become available.

If further information is required, please do not hesitate to contact us on 02 9463 2299.

Kind Regards,

Dr. Laura Conway
Psychiatry Registrar to:

Dr Kathryn Drew
Psychiatrist, Provider No 81457HH
Royal North Shore Hospital

Northern Sydney Local Health District
ABN 63 834 171 987

LEHRMANN, Bruce E
14/06/1995

196-12-38

* FAX Cover Sheet - Auth (Verified) *



Health
Northern Sydney
Local Health District

IF YOU WOULD LIKE THIS DOCUMENT TO BE
SCANNED ONTO THE MEDICAL RECORD,
PLEASE ATTACH PATIENT LABEL AFTER FAXING



FAX

TO	Leanne	FROM	PECC
COMPANY	Northside Clinic St Leonards	BRANCH	Psychiatric Emergency Care Centre Level 2, ASB Royal North Shore Hospital St Leonards, NSW, 2065
FAX	(02) 94333599	FAX	9463 2029
TEL	(02) 94333555	TEL	9463 2299
DATE	Wednesday, 17 February 2021	PAGES INCLUDING THIS PAGE	
SUBJECT	Bruce Lehmann dob 14/06/1995		

Please see attached referral for Bruce

Kind regards,

Anne RN

FAXED
17-2-21

Royal North Shore	Psych Emerg RNS ASB
196-12-38	PRINTED: 16FEB21 21:26
LEHRMANN Bruce E	
DOB: 14 JUN 1995 Age: 25Y Sex: M	
U 204 4 KERRIE AVE HUNTLEYS COVE 2111 PH: 0428168898	
ADM: 16FEB21 MD: Ilchef, Ralf (Senior MD)	
M/C: 25411474551 H/F: N1B-49372424 Fin: EF	

IMPORTANT CONFIDENTIALITY NOTICE

This fax is intended for the named addressee, is confidential and may contain legally privileged information. The copying or distribution of this fax or any information it contains is prohibited. If you have received this fax in error please advise the sender immediately by telephone so that disposal arrangements can be made either for the destruction of the document or its return to the sender.

(NSW Health Privacy Manual (V2) section 9.2.3.2)

PMRN: 196-12-38

MRN: 196-12-38

Patient Name: LEHRMANN, Bruce E

DOB: 14/06/1995

Age: 27 years

Sex: Male

Royal North Shore Hospital

1 Reserve Rd

02 9926 7111

St Leonards, NSW 2065 -

Diagnosis

Diagnosis: Acute situational disturbance

Diagnosis Date: 16/02/2021

Status: Active

Classification: MH Inpatient; Ranking: Primary; Code: 295478016 (SNOMED CT)

Diagnosis: Mental health problem

Diagnosis Date: 16/02/2021

Status: Active

Classification: ED Nursing; Ranking: ; Code: 2474834012 (SNOMED CT)

Diagnostic Results

Printed on: 03/03/2023 10:25 AEDT

Page 23 of 48

SENSITIVE: HEALTH INFORMATION. This document has been classified according to the NSW Government Digital Information Security Policy version 2 & NSW Government Information Classification, Labelling and Handling Guidelines 2015. Any use of this document must comply with the policy and guidelines. This document is confidential and may contain legally privileged information. The copying of this document or any information it contains is prohibited. If you have received this document in error please notify us by phone on the number at the top of page.

LEHRMANN, Bruce E
14/06/1995

196-12-38

* 12 Lead ECG - Auth (Verified) *

1961238 Lehrmann, bruce
DOB 14/06/1995 25 Years

16/02/2021 8:52:57 PM(DST)

Northern Sydney LHD (001)
Royal North Shore Hosp (00101)
ASB2 ED (03)

Rate 75 . SINUS RHYTHM.....normal P axis, V-rate 50-99
RR 900 . BORDERLINE Q WAVES IN INFERIOR LEADS.....Qs add to 80 ms in II III aVF
PR 126 . PROBABLE INFERIOR INFARCT, OLD.....Q>35ms, II III aVF
QRSD 104 . BORDERLINE ST ELEVATION, ANTERIOR LEADS.....ST >0.15mV in V1-V4
QT 373
QTcB 417
QTcF 402
--AXIS--
P 16
QRS 64
T 40
12 Lead; Standard Placement

- ABNORMAL ECG -

Unconfirmed Diagnosis

Royal North Shore Emergency OP RNS
196-12-38
PRINTED:16FEB21 18:59

LEHRMANN
Bruce E
DOB:14JUN1995 Age: 25Y Sex:M
U 204 4 KARRABEE AVE PH: 8428162890
HUNTLEYS COVE 2111
ADM:16FEB21 MD:Kennedy, John (Senior MD)
M/C: 26411474551 Fin: Non-Charge

*NSR
Inferior lateral non-paroxysmal
NSJ ante*

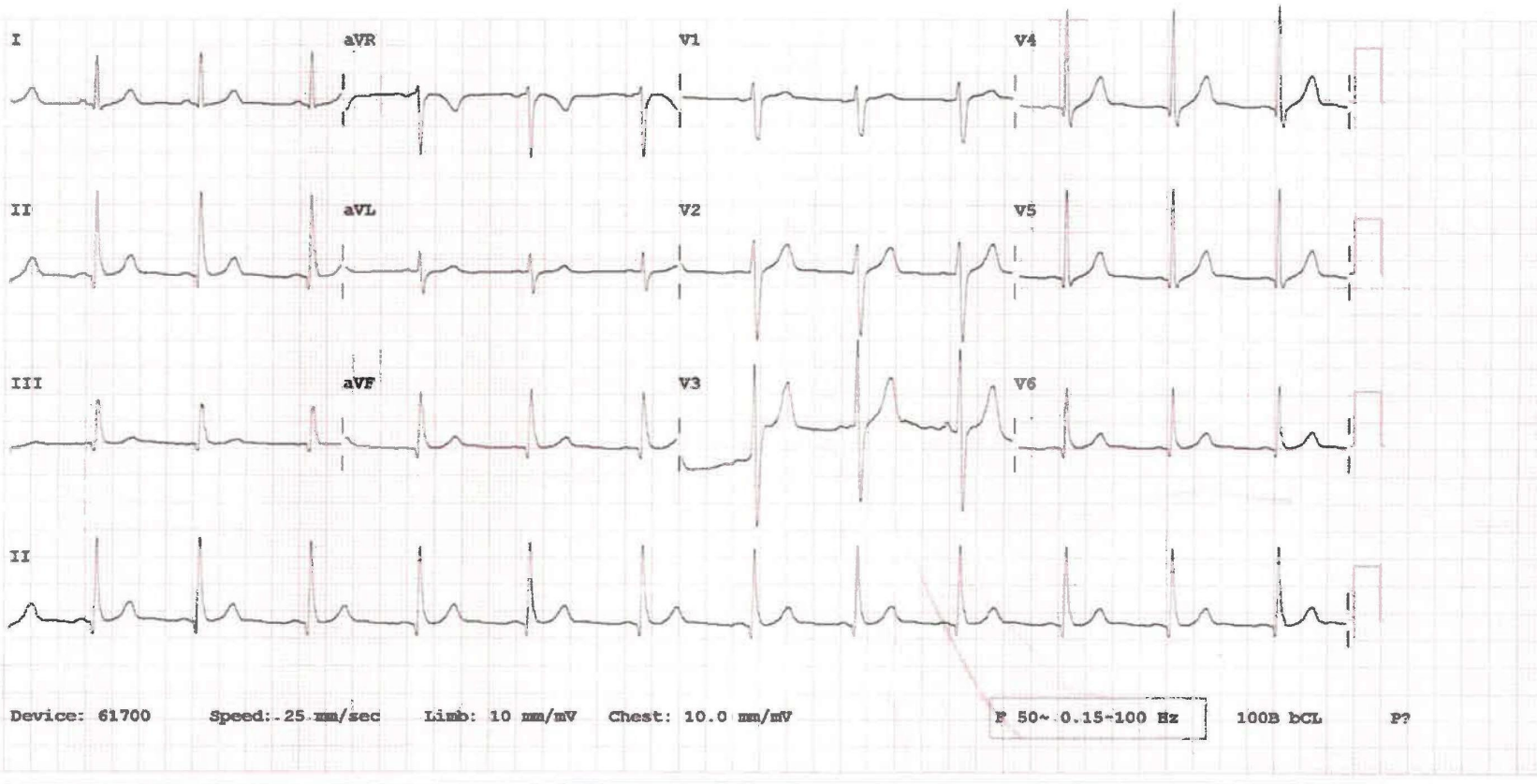

PMRN: 196-12-38

MRN: 196-12-38

Patient Name: LEHRMANN, Bruce E

DOB: 14/06/1995 Age: 27 years Sex: Male

Royal North Shore Hospital

1 Reserve Rd

02 9926 7111

St Leonards, NSW 2065 -

Discharge Documents

DOCUMENT NAME: MH Discharge / Transfer Summary
 SERVICE DATE/TIME: 17/02/2021 15:54 AEDT
 RESULT STATUS: Auth (Verified)
 PERFORM INFORMATION: Conway,Laura (JMO) (17/02/2021 15:59 AEDT)
 SIGN INFORMATION: Conway,Laura (JMO) (17/02/2021 15:59 AEDT)

MH Discharge /Transfer Summary Inpatients

Patient: LEHRMANN, Mr Bruce E MRN: 196-12-38

Age: 25 years Sex: Male DOB: 14/06/1995

Associated Diagnoses: Mental health problem; Acute situational disturbance

Author: Conway, Laura (JMO)

Visit Information

Patient Demographics

Facility: Royal North Shore Hospital
 Admission Date: 16/02/2021
 Medical Service: Psychiatry Consulting Clinician:
 Attending Medical Officer: Drew, Kathryn
 AMO Provider No.: 081457HH Indigenous Status: Neither Aboriginal/Torres Strait Is
 Local Medical Officer: GP, No GP
 LMO Provider No.:
 LMO Address:
 LMO Phone:
 LMO Fax:
 Interpreter Required: NO Language spoken at home: English

Dear Colleague,

Thank you for reviewing Bruce LEHRMANN a 25 year old male to be discharged on 17/02/2021 from Psych Emerg RNS ASB at Royal North Shore Hospital. Bruce LEHRMANN presented to this facility with a situational crisis.

Bruce self-presented to RNS ED on the 16/02/2021 due to a deterioration in mental state with suicidal thoughts. This is on a background of Bruce being contacted by multiple journalists alleging that he was the perpetrator of a high profile sexual assault occurring at Parliament House in 2019.

Bruce was reviewed by a consultant psychiatrist on the 17/02/2021. His presentation appeared consistent with an acute situational crisis on the background of significant psychosocial stressors. Upon cross-sectional examination, he did not present with signs/symptoms consistent with a pervasive mood disorder or primary psychotic illness.

Bruce feels that he would benefit from a voluntary inpatient admission to Northside Clinic and has asked that we arrange a referral for him. Bruce may benefit from longitudinal follow-up with a clinical psychologist.

We also recommend the following:

1. Acute management:

- Discharge today
- Referral to Northside Clinic for a voluntary admission
- Contact numbers given for MHTAL 1800 011 511
- Safety plan discussed if mental health deteriorates to:
 - Call '000'

Printed on: 03/03/2023 10:25 AEDT

Page 25 of 48

SENSITIVE: HEALTH INFORMATION. This document has been classified according to the NSW Government Digital Information Security Policy version 2 & NSW Government Information Classification, Labelling and Handling Guidelines 2015. Any use of this document must comply with the policy and guidelines. This document is confidential and may contain legally privileged information. The copying of this document or any information it contains is prohibited. If you have received this document in error please notify us by phone on the number at the top of page.

PMRN: 196-12-38

MRN: 196-12-38

Patient Name: LEHRMANN, Bruce E

DOB: 14/06/1995 Age: 27 years Sex: Male

Royal North Shore Hospital

1 Reserve Rd

02 9926 7111

St Leonards, NSW 2065 -

Discharge Documents

- Contact MHTAL
- Present to nearest ED

2. Legal Status:

- Voluntary – not detainable under the act

3. Medication Recommendations:

- No regular medications

4. Investigation Recommendations:

- N/A

5. Drug and Alcohol:

- N/A

6. Discharge Recommendations:

- Admission to Northside when bed available

- Discharge plan as per Northside

Dr Laura Conway (Psychiatry Registrar)

Emergency/PECC

Level 2, Acute Services Building

Tel (02) 9463 2299

Health Status

Discharge Medications

Pharmacy will dispense up to 7 days' supply of medication on discharge (where required). Additional supply may be provided to meet the clinical needs of the patient and at public holidays to allow continued medication access.

Medications dispensed are intended to be taken from the time of discharge or as otherwise labelled.

.Formulation / Clinical Impression

Provisional Mental health problem : SNMCT 2474834012, Discharge, ED Nursing

Provisional Acute situational disturbance : SNMCT 295478016, Final, MH Inpatient

Allergies and Adverse Reactions

Allergic Reactions (All)Mild

Dust- Grasses.

Grasses- No reactions were documented.

Discharge Information

Performed By

Dr. Laura Conway (JMO); Medical Officer

Printed on: 03/03/2023 10:25 AEDT

Page 26 of 48

SENSITIVE: HEALTH INFORMATION. This document has been classified according to the NSW Government Digital Information Security Policy version 2 & NSW Government Information Classification, Labelling and Handling Guidelines 2015. Any use of this document must comply with the policy and guidelines. This document is confidential and may contain legally privileged information. The copying of this document or any information it contains is prohibited. If you have received this document in error please notify us by phone on the number at the top of page.

PMRN: 196-12-38

MRN: 196-12-38

Patient Name: LEHRMANN, Bruce E

DOB: 14/06/1995

Age: 27 years

Sex: Male

Royal North Shore Hospital

1 Reserve Rd

02 9926 7111

St Leonards, NSW 2065 -

Discharge Documents

DOCUMENT NAME:	MH Transfer of Care Checklist - Text
SERVICE DATE/TIME:	17/02/2021 16:19 AEDT
RESULT STATUS:	Auth (Verified)
PERFORM INFORMATION:	Read, Anne (17/02/2021 16:19 AEDT)
SIGN INFORMATION:	Read, Anne (17/02/2021 16:19 AEDT)

MH Transfer of Care Checklist Entered On: 17/02/2021 16:27

Performed On: 17/02/2021 16:19 by Read, Anne

Checklist

Transfer of care date : 17/02/2021

Completed by : Read, Anne

Role in consumer care : Nurse

Transfer of care to : Community

Unit/Service transferring to : Hand over to Julia Van Bruinbssen for F/U Phone call this evening

Transfer of care discussed with : Community Mental Health Team

Transfer comment : Patient waiting for conformation of NSC St Leonards bed

Verbal handover of transfer date and time : 17/02/2021 16:19

Handover provided by : Read, Anne

Handover provided to : Julia Van Bruinbssen (JMO)

Details confirmed : Consumer home address, Consumer contact details

Valuables/Belongings Returned : Yes

Read, Anne - 17/02/2021 16:19

Check items where appropriate

Consumer introduced to next unit/service/provider : Not Applicable

Details of scheduled appointments provided : Not Applicable

Ward Clerk/admin notified of transfer of care : Yes

Transport arranged : Yes

MH Outcome Measures completed : Yes

Your Experience Service (YES) provided : Yes

Carer Experience Survey (CES) provided(paper/online link) : Not Applicable

MHTAL and emergency contact numbers : Yes

Medications supplied : Not Applicable

Prescriptions supplied : Not Applicable

Patient Flow Manager Notified of Available Bed : Yes

Service/provider aware of any communication issues : Not Applicable

Service/provider aware of any mobility issues : Not Applicable

Service/provider aware of any falls risk : Not Applicable

Service/provider aware of any diet orders : Not Applicable

Read, Anne - 17/02/2021 16:19

The following was discussed with the consumer : Discharge / Transfer Summary

The following was discussed with the carer/s or family : Follow-up arrangements

Documents provided to consumer : MH Care Plan

Documents provided to carer/s and family : MH Care Plan

Documents provided to external service : MH Care Plan

Printed on: 03/03/2023 10:25 AEDT

Page 27 of 48

SENSITIVE: HEALTH INFORMATION. This document has been classified according to the NSW Government Digital Information Security Policy version 2 & NSW Government Information Classification, Labelling and Handling Guidelines 2015. Any use of this document must comply with the policy and guidelines. This document is confidential and may contain legally privileged information. The copying of this document or any information it contains is prohibited. If you have received this document in error please notify us by phone on the number at the top of page.

PMRN: 196-12-38

MRN: 196-12-38

Patient Name: LEHRMANN, Bruce E

DOB: 14/06/1995 Age: 27 years Sex: Male

Royal North Shore Hospital

1 Reserve Rd

02 9926 7111

St Leonards, NSW 2065 -

Discharge Documents

Read, Anne - 17/02/2021 16:19

Patient Belongings/ Valuables Checklist*Belongings recorded :* Arrival*Own Medications with Patient :* No*Own X-Rays with patient :* N/A*Pt Belongings, Clothing Cut :* No*Pt Belongings, Glasses :* Yes*Pt Belongings, Contact Lenses :* No*Pt Belongings, Dentures :* No*Pt Belongings, Hearing Aids :* No*Pt Belongings, Mobile Phone/Electronic Devices :* Yes*Pt Belongings, Walking Aid :* No*Pt Valuables, Money :* Yes*Pt Valuables, Jewellery :* No

Read, Anne - 17/02/2021 16:19

Medication Location*Medication Location :* Other: No medications to return

Read, Anne - 17/02/2021 16:19

Glasses*Pt Belongings, Glasses on Arrival/During Stay/Departure :* Transferred with patient

Read, Anne - 17/02/2021 16:19

Mobile Phone/ Electronic Devices*Pt Belongings, Mobile/Electro Devices on Arrival/During Stay :* Transferred with patient

Read, Anne - 17/02/2021 16:19

Money*Pt Valuables, Money on Arrival/During Stay/Departure :* Transferred with patient

Read, Anne - 17/02/2021 16:19

PMRN: 196-12-38

MRN: 196-12-38

Patient Name: LEHRMANN, Bruce E

DOB: 14/06/1995

Age: 27 years

Sex: Male

Royal North Shore Hospital

1 Reserve Rd

02 9926 7111

St Leonards, NSW 2065 -

ED Documents

DOCUMENT NAME: ED Approved Protocol Form- Text
 SERVICE DATE/TIME: 16/02/2021 18:49 AEDT
 RESULT STATUS: Auth (Verified)
 PERFORM INFORMATION: Boyle,Janet (EN) (16/02/2021 18:51 AEDT)
 SIGN INFORMATION: Boyle,Janet (EN) (16/02/2021 18:51 AEDT)

ED Approved Protocol Entered On: 16/02/2021 18:51
Performed On: 16/02/2021 18:49 by Boyle, Janet (EN)

ED Approved Protocol

ED Approved Protocol : General Nurse Protocol

ED Approved Protocol & Intervention : Other

ED Approved Protocol Comment : BLOODS

Boyle, Janet (EN) - 16/02/2021 18:51

DOCUMENT NAME: Triage Form - Text
 SERVICE DATE/TIME: 16/02/2021 18:04 AEDT
 RESULT STATUS: Modified
 PERFORM INFORMATION: Benardos,Michelle (RN) (16/02/2021 18:04 AEDT)
 SIGN INFORMATION: Benardos,Michelle (RN) (16/02/2021 18:07 AEDT);
 Benardos,Michelle (RN) (16/02/2021 18:04 AEDT)

Triage Form RNS Entered On: 16/02/2021 18:07
Performed On: 16/02/2021 18:04 by Benardos, Michelle (RN)

Triage RNS

Triage Presenting Information : PRESENTS WITH FIRST PRESENTATION OF MH PROBLEM WANTING TO SPEAK TO SOMEONE. STATES FEELS SUICIDAL (DIDN'T ELABORATE) PMH-NIL. NKDA O/E-ALERT, FORTHCOMING. TEARFUL AT TRIAGE. DENIES SUICIDE INTENT. NIL SELF HARM CUTS. FEELS ANXIOUS

Triage Information : **Arrive Dt&Tm this visit: 16-FEB-2021 18:04

**Total ED PRESENTS Last-week(0) month(0) year(0)

Benardos, Michelle (RN) - 16/02/2021 18:04

Benardos, Michelle (RN) - 16/02/2021 18:04

DCP GENERIC CODE*Triage Group :* Emergency RNS

Benardos, Michelle (RN) - 16/02/2021 18:04

Triage Date/Time : 16/02/2021 18:04

{ [16/02/2021 18:04] } previously charted by Benardos, Michelle (RN) at 16/02/2021 18:04 ;

Triage Category : 4

Benardos, Michelle (RN) - 16/02/2021 18:07

{ [3] } previously charted by Benardos, Michelle (RN) at 16/02/2021 18:04 ;

Printed on: 03/03/2023 10:25 AEDT

Page 29 of 48

SENSITIVE: HEALTH INFORMATION. This document has been classified according to the NSW Government Digital Information Security Policy version 2 & NSW Government Information Classification, Labelling and Handling Guidelines 2015. Any use of this document must comply with the policy and guidelines. This document is confidential and may contain legally privileged information. The copying of this document or any information it contains is prohibited. If you have received this document in error please notify us by phone on the number at the top of page.

PMRN: 196-12-38

MRN: 196-12-38

Patient Name: LEHRMANN, Bruce E

DOB: 14/06/1995 Age: 27 years Sex: Male

Royal North Shore Hospital

1 Reserve Rd

02 9926 7111

St Leonards, NSW 2065 -

ED Documents

Triage Specialty : MentalHealthPathway

Triage Visit Reason : MH - mental health problem

Type of Visit : Emergency Presentation

Mental Health ED Triage Screening Tool : Yes

Pregnancy, Birth or LaPregnancy, Birth or Lactation relevant : Not applicable

Respiratory Rate : 14 brpm

Oxygen Saturation : 99 %

Room Air or Oxygen at Triage : Room air

Peripheral Pulse Rate : 100 bpm

Peripheral Pulse Rate Regularity : Regular

Systolic Blood Pressure : 159 mmHg

Diastolic Blood Pressure : 90 mmHg

Mean Arterial Pressure : 113 mm/Hg

Temperature, Oral : 37.1 DegC

Is Novel coronavirus 2019 suspected : No

Benardos, Michelle (RN) - 16/02/2021 18:04

General Neurological Assessment

GCS Eyes Open : 4 - Spontaneously

GCS Best Verbal Response : 5 - Oriented

GCS Best Motor Response : 6 - Obeys commands

Glasgow Coma Score : 15

Limb Response, Right Arm : 5 - Normal power

Limb Response, Left Arm : 5 - Normal power

Limb Response, Right Leg : 5 - Normal power

Limb Response, Left Leg : 5 - Normal power

Benardos, Michelle (RN) - 16/02/2021 18:04

Image 5 - Images currently included in the form version of this document have not been included in the text rendition version of the form.

ED Triage Mental Health Screening Tool RNS

Is the patient known to the NSLHD-MHS and presents in keeping with established Mental Health Diagnosis (not first presentation) : No

Is this presentation consistent with symptoms and signs of the patient's previously diagnosed mental illness? : No

Vital signs stable (white zone BTF) : Yes

No acute medical issues requiring urgent management in ED (including febrile illness, trauma, ingestion or drug side-effects) : Yes

Patient is alert, orientated and coherent (i.e.: not confused) : Yes

Not aggressive on this presentation : No concerns

Benardos, Michelle (RN) - 16/02/2021 18:04

DOCUMENT NAME:

ED Safe Transfer/Discharge List - Text

SERVICE DATE/TIME:

16/02/2021 21:47 AEDT

RESULT STATUS:

Auth (Verified)

PERFORM INFORMATION:

Waters,Lana (RN) (16/02/2021 21:47 AEDT)

SIGN INFORMATION:

Waters,Lana (RN) (16/02/2021 21:47 AEDT)

ED Safe Transfer / Discharge List Entered On: 16/02/2021 21:47
Performed On: 16/02/2021 21:47 by Waters, Lana (RN)

Printed on: 03/03/2023 10:25 AEDT

Page 30 of 48

SENSITIVE: HEALTH INFORMATION. This document has been classified according to the NSW Government Digital Information Security Policy version 2 & NSW Government Information Classification, Labelling and Handling Guidelines 2015. Any use of this document must comply with the policy and guidelines. This document is confidential and may contain legally privileged information. The copying of this document or any information it contains is prohibited. If you have received this document in error please notify us by phone on the number at the top of page.

PMRN: 196-12-38

MRN: 196-12-38

Patient Name: LEHRMANN, Bruce E

DOB: 14/06/1995

Age: 27 years

Sex: Male

Royal North Shore Hospital

1 Reserve Rd

02 9926 7111

St Leonards, NSW 2065 -

ED Documents

Admission Checklist 1_new

ID Band Colour : White

ID Band : Yes

Language Spoken : Language Spoken:English

Interpreter Required: No

Verbal Handover Given : PECC BY MH NURSE

Ward Allocated : Emergency RNS ASB

Person to Contact Details :

Patient Contact Profile

Type Relationship Name

Contact 1 Mother

Address

Home Phone Mobile Phone Business Phone

Call Instruction

Risk Assessments Completed : Yes

Waters, Lana (RN) - 16/02/2021 21:47

(As Of: 16/02/2021 21:47:43 AEDT)

Allergies (Active)

Dust

Estimated Onset Date: Unspecified ; Reactions: Grasses ;
 Created By: Hawksford, Tory (RN); Reaction Status: Active ;
 Category: Environment ; Substance: Dust ; Type: Allergy ;
 Severity: Mild ; Updated By: Hawksford, Tory (RN); Source:
 Patient ; Reviewed Date: 27/07/2019 16:39

Grasses

Estimated Onset Date: Unspecified ; Created By: Hawksford,
 Tory (RN); Reaction Status: Active ; Category: Environment ;
 Substance: Grasses ; Type: Allergy ; Severity: Mild ;
 Updated By: Hawksford, Tory (RN); Source: Patient ;
 Reviewed Date: 27/07/2019 16:39

Admission Checklist 2_new

Medications Sent with Pt : No

Nil By Mouth : No

Clerical Admission Complete Comment : An Admit Paper Attended event has been commenced

Waters, Lana (RN) - 16/02/2021 21:47

Registered Nurse Authorisation for Departure

Senior Nurse Auth ED to Ward : Waters, Lana (RN)

Observations within last hour : Yes

Patient Between the Flags : Yes

Printed on: 03/03/2023 10:25 AEDT

Page 31 of 48

SENSITIVE: HEALTH INFORMATION. This document has been classified according to the NSW Government Digital Information Security Policy version 2 & NSW Government Information Classification, Labelling and Handling Guidelines 2015. Any use of this document must comply with the policy and guidelines. This document is confidential and may contain legally privileged information. The copying of this document or any information it contains is prohibited. If you have received this document in error please notify us by phone on the number at the top of page.

PMRN: 196-12-38

MRN: 196-12-38

Patient Name: LEHRMANN, Bruce E

DOB: 14/06/1995 Age: 27 years Sex: Male

Royal North Shore Hospital

1 Reserve Rd

02 9926 7111

St Leonards, NSW 2065 -

ED Documents

ACC documented : N/A

Frequency of obs documented : Yes

Safe for departure : Yes

Waters, Lana (RN) - 16/02/2021 21:47

DOCUMENT NAME:

ED Nursing Fast Track Assessment - Text

SERVICE DATE/TIME:

16/02/2021 20:13 AEDT

RESULT STATUS:

Auth (Verified)

PERFORM INFORMATION:

Woodbury, Abbey (RN) (16/02/2021 20:13 AEDT)

SIGN INFORMATION:

Woodbury, Abbey (RN) (16/02/2021 20:13 AEDT)

ED Nursing Fast Track Assessment Entered On: 16/02/2021 20:15

Performed On: 16/02/2021 20:13 by Woodbury, Abbey (RN)

ED Nursing Fast Track Assessment

Assessment, Relevant History and Intervention : Pt presents low moods and suicidal ideation
Nil Pmhx

Did not probe pt due to confidential nature of problem

However pt presents with increasing work stressors, leading to suicidal ideation

Has not had any issues with depression previously

Happy to be here

Wanting to speak to MH team

Plan : MH rv (done)

Aw plan

Woodbury, Abbey (RN) - 16/02/2021 20:13

Nursing Arrival Checklist

Caring Responsibility for Others : No

Current Person to Contact details. : Yes

ID Band : Yes

ID Band colour : White

Could the patient be pregnant, lactating or given birth within the last 6 weeks? : Not applicable

Does Pt have any Advance Care Documents? : No

Woodbury, Abbey (RN) - 16/02/2021 20:13
(As Of: 16/02/2021 20:15:38 AEDT)

Vital Signs Previous & Current

Triage Vital Signs : Latest Obs

Oxygen Saturation 99% 16 FEB 21 18:04

Respiratory Rate 14brpm 16 FEB 21 18:04

Peripheral Pulse Rate 100bpm 16 FEB 21 18:04

Peripheral Pulse Rate Regularity Regular 16 FEB 21 18:04

BP 159mmHg / 90mmHg 16 FEB 21 18:04

Temperature Oral 37.1DegC 16 FEB 21 18:04

Glasgow Coma Score 15 16 FEB 21 18:04

Printed on: 03/03/2023 10:25 AEDT

Page 32 of 48

SENSITIVE: HEALTH INFORMATION. This document has been classified according to the NSW Government Digital Information Security Policy version 2 & NSW Government Information Classification, Labelling and Handling Guidelines 2015. Any use of this document must comply with the policy and guidelines. This document is confidential and may contain legally privileged information. The copying of this document or any information it contains is prohibited. If you have received this document in error please notify us by phone on the number at the top of page.

PMRN: 196-12-38

MRN: 196-12-38

Patient Name: LEHRMANN, Bruce E

DOB: 14/06/1995 Age: 27 years

Sex: Male

Royal North Shore Hospital

1 Reserve Rd

02 9926 7111

St Leonards, NSW 2065 -

ED Documents

Last Update by: Bernardos, Michelle E (Nurse - EEN/Registered V5), 16 FEB 21 18:04

Respiratory Rate : 20 brpm

Oxygen Saturation : 98 %

Oxygen Delivery : Room Air (no device)

Peripheral Pulse Rate : 64 bpm

Peripheral Pulse Rate Regularity : Regular

Systolic Blood Pressure : 156 mmHg

Diastolic Blood Pressure : 60 mmHg

Temperature, Oral : 37.0 DegC

Woodbury, Abbey (RN) - 16/02/2021 20:13

Haematology

Full Blood Count

		Collected Date	16/02/2021
		Collected Time	18:55 AEDT
Procedure	Units	Reference Range	
Full Blood Count Status			FINAL
White Cell Count	x10 ⁹ /L	[4.0-11.0]	12.0 ^H
Haemoglobin	g/L	[130-180]	157
Platelet Count	x10 ⁹ /L	[150-400]	352
Red Cell Count	x10 ¹² /L	[4.50-6.50]	5.28
Hct	L/L	[0.380-0.520]	0.464
MCV	fl	[80-100]	88
Mean Cell Hb	pg	[27-32]	30
Mean Cell Hb Conc.	g/L	[310-360]	338
RDW	%	[<15.0]	12.9
MPV	fl	[7.2-11.1]	7.6

Differential

		Collected Date	16/02/2021
		Collected Time	18:55 AEDT
Procedure	Units	Reference Range	
Differential Status			AUTOMATED
Neutrophils	x10 ⁹ /L	[2.0-8.0]	7.9
Lymphocytes	x10 ⁹ /L	[1.0-4.0]	3.0
Monocytes	x10 ⁹ /L	[0.2-1.0]	1.0 ^H
Eosinophils	x10 ⁹ /L	[<0.5]	0.0
Basophils	x10 ⁹ /L	[<0.1]	0.1

Printed on: 03/03/2023 10:25 AEDT

Page 33 of 48

SENSITIVE: HEALTH INFORMATION. This document has been classified according to the NSW Government Digital Information Security Policy version 2 & NSW Government Information Classification, Labelling and Handling Guidelines 2015. Any use of this document must comply with the policy and guidelines. This document is confidential and may contain legally privileged information. The copying of this document or any information it contains is prohibited. If you have received this document in error please notify us by phone on the number at the top of page.

PMRN: 196-12-38

MRN: 196-12-38

Patient Name: LEHRMANN, Bruce E

DOB: 14/06/1995

Age: 27 years

Sex: Male

Royal North Shore Hospital

1 Reserve Rd

02 9926 7111

St Leonards, NSW 2065 -

Medication Administration Record*Medications Administered***Admin Date/Time:** 16/02/2021 22:18 AEDT**Medication Name:** temazepam**Ingredients:** tema10tab 10 mg**Admin Details:** (Auth) Oral**Action Details:** Order: Watt,Hilary (JMO) 16/02/2021 21:22 AEDT; Perform: Curtin,John (RN) 16/02/2021 22:29 AEDT; Witness: Feng,Lena (RN) 16/02/2021 22:29 AEDT; VERIFY: Curtin,John (RN) 16/02/2021 22:29 AEDT**Medico-Legal**

Printed on: 03/03/2023 10:25 AEDT

Page 34 of 48

SENSITIVE: HEALTH INFORMATION. This document has been classified according to the NSW Government Digital Information Security Policy version 2 & NSW Government Information Classification, Labelling and Handling Guidelines 2015. Any use of this document must comply with the policy and guidelines. This document is confidential and may contain legally privileged information. The copying of this document or any information it contains is prohibited. If you have received this document in error please notify us by phone on the number at the top of page.

LEHRMANN, Bruce E
14/06/1995

196-12-38

* Application for Voluntary Admission - Auth (Verified) *

 Health Facility:	F	15/06/2012	MRN	1238
	G	Royal North Shore	Emergency OP RNS	196-12-38
	D			PRINTED: 16/06/2012 10:09
	A	LEHRMANN		FEMALE
	L	Bruce E		
PERSONAL APPLICATION FOR VOLUNTARY ADMISSION TO A MENTAL HEALTH FACILITY		DOB: 14JUN1995 Age: 25Y Sex: M U 204 4 KARRAZEE AVE HUNTLEYS COVE 2211 PH: 0422168898 AD: 16FEB21 MD: Kennedy, John (Senior MD) M/C: 26411474551 Fin: Non-Charge COMPLETE ALL DETAILS OR AFFIX PATIENT LABEL HERE		

SMR025200

Holes Punched as per AS2828.1: 2012
BINDING MARGIN - NO WRITING

MENTAL HEALTH ACT 2007
Section 5(1)

PERSONAL APPLICATION FOR VOLUNTARY ADMISSION TO A MENTAL HEALTH FACILITY

I, BRUCE LEHRMANN request admission to
(Name in full)

RNSH PECC, for treatment as a Voluntary Patient.
(Name of Mental Health Facility)

Intending patient's signature: [Signature]

Date: 16.02.21

VERIFICATION

The above application was made apparently freely and voluntarily, in my presence.

Print name GROVERO MARIA Designation CNC

Signature [Signature] Date 16.02.21

or, in the case of a person who needs the assistance of an interpreter, -

I have interpreted the content of this form to the intending patient, who has signed above. The above application was made apparently freely and voluntarily, in my presence.

Interpreter: _____ ☐ Yes ☐ No

Print name _____ Designation _____

Signature _____ Date ____/____/____

41603720 071216

PERSONAL APPLICATION FOR VOLUNTARY ADMISSION TO A MENTAL HEALTH FACILITY

SMR025,200

LEHRMANN, Bruce E
14/06/1995

196-12-38

*** Nomination of Designated Carer(s) - Auth (Verified) ***

NSW Health

Facility: _____

NOMINATION OF DESIGNATED CARER(S)

Section 78 Notifications to designated carers and principal care providers of events affecting patients or detained persons

(1) An authorised medical officer of a mental health facility must take all reasonably practicable steps to notify any designated carer and the principal care provider (if the principal care provider is not a designated carer) of a patient or person detained in the facility if any of the following events occurs:

(a) the patient or person is absent from the facility without permission or fails to return at the end of a period of leave,

(b) it is proposed to transfer the patient or person, or the patient or person is transferred, to another mental health facility or other facility,

(c) the patient or person is discharged from the mental health facility,

(d) the patient or person is re-classified as a voluntary patient,

(e) it is proposed to apply to the Tribunal for an ECT inquiry under Part 2 or to ascertain whether the patient or person is capable of giving informed consent to electro convulsive therapy,

(f) a surgical operation is performed on the patient or person under Part 3,

(g) it is proposed to apply to the Secretary or the Tribunal for consent to a surgical operation or special medical treatment under Part 3,

(h) the patient or person has any matter before the Tribunal.

(2) The authorised medical officer must give the notice as soon as practicable after becoming aware that the event has occurred

(3) In the case of a proposed transfer, the notice must be given before the relevant order or arrangement is made, except in an emergency.

Page 4 of 4

NSW Health

Facility: _____

NOMINATION OF DESIGNATED CARER(S)

MENTAL HEALTH ACT 2007
Section 72
NOMINATION OF DESIGNATED CARER(S)

Please tick - I certify that ☐ I am ☒ I am not a person with a guardian appointed under the Guardianship Act 1987.

If you have a guardian, that person is your designated carer for the purposes of this Act. You cannot make another nomination of a designated carer but you may, if you choose, nominate persons to be excluded from receiving information about your treatment in the mental health facility.

Please tick - I certify that ☐ I am ☒ I am not a person under the age of 18 years.

If you are over the age of 14 and under the age of 18, you can nominate someone other than your parents to be your designated carer. However, if you do so, your parents will still have a right to receive information about your treatment.

* Parent includes any person having parental responsibility as defined in the *Children and Young Persons (Care and Protection) Act 1998*.

You may nominate up to two designated carers. If you choose not to nominate, the service may identify your designated carer/s.

☐ I choose not to nominate a designated carer

OR

☒ I would like to nominate as my designated carer/s:

DESIGNATED CARER 1	DESIGNATED CARER 2
Title: <i>Mrs</i> Family name: _____	Title: <i>Mrs</i> Family name: _____
Given name: _____	Given name: _____
Address: _____ <i>she will be in Sydney from 14/06/2017 to 21/06/2017</i>	Address: _____
<input checked="" type="checkbox"/> Same as patient	<input type="checkbox"/> Same as patient
Home phone: _____	Home phone: _____
Mobile phone: _____	Mobile phone: _____
Relationship: <i>Mother</i>	Relationship: <i>Partner</i>
Call instructions: _____	Call instructions: _____

You also have the right to nominate persons who are to be excluded from being provided with information and/or consulted about your treatment.

I choose to exclude _____
(provide full names)

By signing this form, I understand my nominations will be valid for a period of twelve (12) months, unless varied or revoked by me.

Patient's full name *Bruce Lehmann*

Patient's signature *Bruce Lehmann* Date *16.6.2017*

PLEASE SEE IMPORTANT INFORMATION ON THE FOLLOWING PAGE.

Page 1 of 4

* Nomination of Designated Carer(s) - Auth (Verified) *

 NSW Health Facility:	FAMILY NAME	MRN
	GIVEN NAME	<input type="checkbox"/> MALE <input type="checkbox"/> FEMALE
	D.O.B. / /	M.O.
	ADDRESS	
	LOCATION	
COMPLETE ALL DETAILS OR AFFIX PATIENT LABEL HERE		

NOMINATION OF DESIGNATED CARER(S)

IMPORTANT INFORMATION

- Your nominations will not be accepted if, at the time they are made, you are considered incapable of making a nomination, or if it is considered that accepting your nomination would put you or any other person at risk of serious harm.
- If there is no nomination of designated carer in effect, your designated carer will be determined by reference to section 71 of the Mental Health Act 2007 (see below).
- A nomination may be made or varied or revoked at any time.
- If the principal care provider is not your designated carer, information about your treatment can be shared with your principal care provider.

EXTRACTS FROM THE MENTAL HEALTH ACT 2007

Section 71 Designated carer

(1) The "designated carer" of a patient is:

- the guardian of the patient, or
- the parent of a patient who is a child (subject to any nomination by a patient referred to in paragraph (c)), or
- if the patient is over the age of 14 years and is not a person under guardianship, a person nominated by the patient as a designated carer under this Part under a nomination that is in force, or
- if the patient is not a patient referred to in paragraph (a) or (b) or there is no nomination in force as referred to in paragraph (c):
 - the spouse of the patient, if any, if the relationship between the patient and the spouse is close and continuing, or
 - any individual who is primarily responsible for providing support or care to the patient (other than wholly or substantially on a commercial basis), or
 - a close friend or relative of the patient.

(2) "Close friend or relative" of a patient means a friend or relative of the patient who maintains both a close personal relationship with the patient through frequent personal contact and a personal interest in the patient's welfare and who does not provide support to the patient wholly or substantially on a commercial basis.

Relative of a patient who is an Aboriginal person or a Torres Strait Islander includes a person who is part of the extended family or kin of the patient according to the indigenous kinship system of the patient's culture.

 NSW Health Facility:	FAMILY NAME	MRN
	GIVEN NAME	<input type="checkbox"/> MALE <input type="checkbox"/> FEMALE
	D.O.B. / /	M.O.
	ADDRESS	
	LOCATION	
COMPLETE ALL DETAILS OR AFFIX PATIENT LABEL HERE		

NOMINATION OF DESIGNATED CARER(S)

Section 72 Nomination of designated carer

- A person may nominate up to 2 persons to be the person's designated carers for the purposes of this Act.
- A person may nominate persons who are excluded from being given notice or information about the person under this Act and may revoke or vary any such nomination.
- A person who is over the age of 14 years and under the age of 18 years may not exclude the person's parent by a nomination under subsection (2).
- A nomination, variation or revocation is to be made in writing and may be given to an authorised medical officer at a mental health facility or a director of community treatment.
- A nomination remains in force for the period prescribed by the regulations or until it is revoked in writing.
- An authorised medical officer or a director of community treatment is, in carrying out his or her functions under this Act or the regulations, to give effect to a nomination or a variation or revocation of a nomination, if notified of the nomination, variation or revocation.
- An authorised medical officer or a director of community treatment is not required to give effect to a nomination, or a variation or revocation of a nomination, if the officer or director reasonably believes:
 - that to do so may put the patient or nominated person or any other person at risk of serious harm, or
 - that the person who made the nomination, variation or revocation was incapable of making the nomination, variation or revocation.

Section 72A Principal care providers

- The principal care provider of a person for the purposes of this Act is the individual who is primarily responsible for providing support or care to the person (other than wholly or substantially on a commercial basis).
- An authorised medical officer at a mental health facility or a director of community treatment may, for the purposes of complying with a provision of this Act or the regulations, determine who is the principal care provider of a person.
- The authorised medical officer or the director of community treatment must not determine that a person is the principal care provider of another person if the person is excluded from being given notice or information about the other person under this Act.
- An authorised medical officer or a director of community treatment is not required to give effect to a requirement relating to a principal care provider of a person under this Act or the regulations if the officer or director reasonably believes that to do so may put the person or the principal care provider at risk of serious harm.
- A principal care provider of a person may also be a designated carer of the person.

PMRN: 196-12-38
 MRN: 196-12-38
 Patient Name: LEHRMANN, Bruce E
 DOB: 14/06/1995 Age: 27 years Sex: Male

Royal North Shore Hospital
 1 Reserve Rd
 02 9926 7111
 St Leonards, NSW 2065 -

Orders - Medications

Inpatient

Order: **pantoprazole**
 Order Date/Time: 16/02/2021 21:22 AEDT
 Order Start Date/Time: 16/02/2021 21:22 AEDT
 Order Status: Discontinued
 End-state Date/Time: 17/02/2021 16:45 AEDT End-state Reason:
 Ordering Physician: Watt,Hilary (JMO)
 Entered and Electronically Signed By: Watt,Hilary (JMO)
 Order Details: 40 mg, Oral, Tab-EC, daily, PRN for indigestion/heartburn, Max dose/24 hrs: 40mg, First Dose: 2/16/21 9:22:00 PM AEDT, Emergency RNS ASB
 Order Comment: Swallow whole. Do not crush or chew.

Order: **paracetamol**
 Order Date/Time: 16/02/2021 21:22 AEDT
 Order Start Date/Time: 16/02/2021 21:22 AEDT
 Order Status: Discontinued
 End-state Date/Time: 17/02/2021 16:45 AEDT End-state Reason:
 Ordering Physician: Watt,Hilary (JMO)
 Entered and Electronically Signed By: Watt,Hilary (JMO)
 Order Details: 1,000 mg, Oral, Tablet, TDS, PRN for pain, Max dose/24 hrs: 3000mg, First Dose: 2/16/21 9:22:00 PM AEDT, Emergency RNS ASB
 Order Comment:

Order: **temazepam**
 Order Date/Time: 16/02/2021 21:22 AEDT
 Order Start Date/Time: 16/02/2021 21:22 AEDT
 Order Status: Discontinued
 End-state Date/Time: 17/02/2021 16:45 AEDT End-state Reason:
 Ordering Physician: Watt,Hilary (JMO)
 Entered and Electronically Signed By: Watt,Hilary (JMO)
 Order Details: 10 mg, Oral, Tablet, daily (at bedtime), PRN for sleep, Max dose/24 hrs: 10mg, First Dose: 2/16/21 9:22:00 PM AEDT, Indication: insomnia, Emergency RNS ASB
 Order Comment:

Progress Notes

DOCUMENT NAME:	ED Nursing Progress Note
SERVICE DATE/TIME:	16/02/2021 21:06 AEDT
RESULT STATUS:	Auth (Verified)
PERFORM INFORMATION:	Woodbury,Abbey (RN) (16/02/2021 21:08 AEDT)
SIGN INFORMATION:	Woodbury,Abbey (RN) (16/02/2021 21:08 AEDT)

ED Nursing Progress Note

Patient: LEHRMANN, Mr Bruce E MRN: 196-12-38
 Age: 25 years Sex: Male DOB: 14/06/1995
 Associated Diagnoses: None
 Author: Woodbury, Abbey (RN)

PMRN: 196-12-38

MRN: 196-12-38

Patient Name: LEHRMANN, Bruce E

DOB: 14/06/1995

Age: 27 years

Sex: Male

Royal North Shore Hospital

1 Reserve Rd

02 9926 7111

St Leonards, NSW 2065 -

Progress Notes

Progress Note

Pt sitting in chairs

Seen by MH

for admission under PECC

ECG attended and signed by MO

Bloods back - NAD

F) MO rv then medically cleared for PECC

DOCUMENT NAME:

SERVICE DATE/TIME:

RESULT STATUS:

PERFORM INFORMATION:

SIGN INFORMATION:

MH Progress Note

17/02/2021 16:28 AEDT

Auth (Verified)

Read, Anne (17/02/2021 16:35 AEDT)

Read, Anne (17/02/2021 16:35 AEDT)

MH Progress Note

Patient: LEHRMANN, Mr Bruce E MRN: 196-12-38

Age: 25 years Sex: Male DOB: 14/06/1995

Associated Diagnoses: None

Author: Read, Anne

Progress Note

Phone call to North Side Clinic St Leonards.

No bed available at present time.

Author spoke to Leanne.

Referral, D/C Summary and MH Review faxed to 94333599.

Leanne will phone Bruce this evening about a bed.

Bruce D/C from PECC unit.

All belongings returned.

Discharge Care Plan with cards for Mental Health Line and Ryde CMHT.

Hand over has already been given to Julia at Ryde CMHT.

Message left for Julia to contact PECC to confirm Bruce's D/C from PECC.

Bruce D/C with his mother and partner in attendance

DOCUMENT NAME:

SERVICE DATE/TIME:

RESULT STATUS:

PERFORM INFORMATION:

SIGN INFORMATION:

MH Progress Note

17/02/2021 15:48 AEDT

Auth (Verified)

Brown, Leah (RN) (17/02/2021 15:54 AEDT)

Brown, Leah (RN) (30/03/2021 12:25 AEDT)

PECC Discharge Care Plan Content Unverified

Patient: LEHRMANN, Mr Bruce E MRN: 196-12-38

Age: 25 years Sex: Male DOB: 14/06/1995

Associated Diagnoses: None

Author: Brown, Leah (RN)

Progress Note

NORTH SHORE RYDE MENTAL HEALTH SERVICE
PSYCHIATRIC EMERGENCY CARE CENTRE

Printed on: 03/03/2023 10:25 AEDT

Page 39 of 48

SENSITIVE: HEALTH INFORMATION. This document has been classified according to the NSW Government Digital Information Security Policy version 2 & NSW Government Information Classification, Labelling and Handling Guidelines 2015. Any use of this document must comply with the policy and guidelines. This document is confidential and may contain legally privileged information. The copying of this document or any information it contains is prohibited. If you have received this document in error please notify us by phone on the number at the top of page.

PMRN: 196-12-38

MRN: 196-12-38

Patient Name: LEHRMANN, Bruce E

DOB: 14/06/1995 Age: 27 years

Sex: Male

Royal North Shore Hospital

1 Reserve Rd

02 9926 7111

St Leonards, NSW 2065 -

Progress Notes

DISCHARGE CARE PLAN

Date of Admission: 16/02/2021

Date of Discharge: 17/02/2021

Discharge Address: U 204 4 Karrabee Ave
Huntleys Cove 2111

Contact Phone Number: 0428168898

Discharged From:

PECC Royal North Shore Hospital - (02) 94632299

Crisis Plan:

Call the Mental Health Telephone Access Line (MHTAL) on 1800 011 511

In an emergency call 000 or present to the nearest Emergency Department**Local Community Mental Health Team (CMHT) Contact Numbers:**

Lower North Shore (LNS) - (02) 9462 9100

Ryde - (02) 9858 7777

Hornsby - (02) 9477 9520

Northern Beaches - (02) 9388 5366

After-Hours support and other Community Teams may be accessed through MHTAL 1800 011 511**Diagnosis/Non-Clinical Issues:****Situational crisis/Anxiety****Outstanding Issues:**

North Side Clinic to phone Bruce this evening

Discharge Medication/s:

No changes to regular medications

Follow-Up Care:**Comments:**

Community Mental Health Team

PECC will refer you to Ryde Team for follow-up contact within 7 days of discharge [delete if N/A]

Private Hospital

NSC St Leonards to phone this evening

Private Psychiatrist/Psychologist

n/a

GP

No GP

Other (Specify)

n/a

Completed by (name and designation): AR**Verified by Manager/Medical Officer (name and designation):lc****Copy given to patient:yes****Document Created By: Leah Brown, A/CNC**

Printed on: 03/03/2023 10:25 AEDT

Page 40 of 48

SENSITIVE: HEALTH INFORMATION. This document has been classified according to the NSW Government Digital Information Security Policy version 2 & NSW Government Information Classification, Labelling and Handling Guidelines 2015. Any use of this document must comply with the policy and guidelines. This document is confidential and may contain legally privileged information. The copying of this document or any information it contains is prohibited. If you have received this document in error please notify us by phone on the number at the top of page.

PMRN: 196-12-38

MRN: 196-12-38

Patient Name: LEHRMANN, Bruce E

DOB: 14/06/1995

Age: 27 years

Sex: Male

Royal North Shore Hospital

1 Reserve Rd

02 9926 7111

St Leonards, NSW 2065 -

Progress Notes

Created Date: 30/03/2021

This note was left unsigned by the author. I have signed the note in the author's absence to provide a clear audit trail of all documentation, but I am unable to verify the accuracy of the information in this note.

DOCUMENT NAME:

SERVICE DATE/TIME:

RESULT STATUS:

PERFORM INFORMATION:

SIGN INFORMATION:

MH Progress Note

17/02/2021 13:35 AEDT

Auth (Verified)

Ellis,Janelle (EN) (17/02/2021 15:22 AEDT)

Ellis,Janelle (EN) (17/02/2021 15:22 AEDT)

MH Level 3 Engagement / Shift Summary

Patient: LEHRMANN, Mr Bruce E MRN: 196-12-38

Age: 25 years Sex: Male DOB: 14/06/1995

Associated Diagnoses: None

Author: Ellis, Janelle (EN)

Progress Note**Acuity Level 3**

Engagement undertaken Introduced self to Bruce after handover from nightshift. He was polite but guarded at first then after building good rapport he was able to talk about his current mental state.

Current mental state 25yo overweight male, preferring to stay inside room, states is "not eating or drinking" although compliant with all other nursing intervention, help seeking and accepting of care.

General comments Bruce is overwhelmed, not thinking clearly and unsure of how his current situation will play out.

Appearance: Neatly groomed obese 25year old msle. Wearing thick glasses, dressed appropriately.

Behaviour: Keeping to himself, grateful and thankful for nursing care.

Speech: well spoken, able to verbalize feelings

Mood: low

Affect: thoughtful

Thought Form / Content: logical, denies hallucination

Shift Summary:

Polite and helpseeking 25year old male.

Believes that he is being targeted and likely to be accused and named in a high profile political scandal currently playing out in mainstream media.

Grateful for PECC admission.

Has close relationship with mother who has flown from Brisbane and will be staying with Bruce on discharge.

Girlfriend is also currently visiting, she has taken today off work.

Has decided to apply for private admission to Northside at St Leonards.

Has also been referred to Ryde Community Mental Health Team, they are waiting confirmation of his discharge details.

Printed on: 03/03/2023 10:25 AEDT

Page 41 of 48

SENSITIVE: HEALTH INFORMATION. This document has been classified according to the NSW Government Digital Information Security Policy version 2 & NSW Government Information Classification, Labelling and Handling Guidelines 2015. Any use of this document must comply with the policy and guidelines. This document is confidential and may contain legally privileged information. The copying of this document or any information it contains is prohibited. If you have received this document in error please notify us by phone on the number at the top of page.

PMRN: 196-12-38

MRN: 196-12-38

Patient Name: LEHRMANN, Bruce E

DOB: 14/06/1995 Age: 27 years Sex: Male

Royal North Shore Hospital

1 Reserve Rd

02 9926 7111

St Leonards, NSW 2065 -

Progress Notes

We will contact Ryde to confirm discharge plan.

Waiting for referral to be faxed to Northside, he can then complete phone assessment and present at Northside St Leonards.

Mother and girlfriend are waiting with Bruce in lounge area.

DOCUMENT NAME:

SERVICE DATE/TIME:

RESULT STATUS:

PERFORM INFORMATION:

SIGN INFORMATION:

MH Progress Note

17/02/2021 09:06 AEDT

Auth (Verified)

Conway, Laura (JMO) (17/02/2021 09:06 AEDT)

Conway, Laura (JMO) (17/02/2021 14:53 AEDT)

PECC Consultant Psychiatrist Review

Patient: LEHRMANN, Mr Bruce E MRN: 196-12-38

Age: 25 years Sex: Male DOB: 14/06/1995

Associated Diagnoses: None

Author: Conway, Laura (JMO)

Progress Note

Seen with Dr. Kathryn Drew (Consultant psychiatrist), Janelle (RN) and Damien Deng (student doctor)

Legal Status – Voluntary

Direct handover from PECC NS with thanks.

Previous notes revisited.

BACKGROUND:

Bruce is a 25 year old man, in a relationship, who lives alone and is employed in regulatory affairs for British America Tobacco (suspended from work this week). He has no past medical history or psychiatric history. He has had no previous psychiatric reviews, admissions or medications.

*** As per admission note***:

Bruce was born in Texas to an American father and Australian mother, his father died when he was aged 18 months in a farming accident. He moved with his mother back to Australia. He has one younger sister who now lives in the US. Bruce grew up in Moree, he reports an unremarkable childhood with nil developmental trauma (apart from father's death). In year 9 he had a serious lower back injury, requiring 2 surgeries, 6 weeks in rehab, and home schooling for the remainder of the year. He was bullied after this as he gained ++ weight, and he was on endone and oxycontin for an extended period. He attended private boys schools, and his family lived off money from his father's death. Bruce did well in year 12 and went to ANU to study Arts/Policy where he worked simultaneously in politics. He ascended through politics rapidly over 6 years. He was working as a policy advisor prior to leaving Canberra in 2019. Bruce describes trauma from an abusive relationship for 7 months over 2019, his girlfriend at the time often physical hit him, verbally abused him, and controlled him. He sustained a serious hand injury (laceration) in one incident during which she hit him with a smashed cup. At this point they broke up. Bruce worked in Sydney for Ogilvie in PR, was made redundant during Covid in April 2020, then was unemployed for a few months, he then gained employment with British America Tobacco.

PRESENTATION:

Bruce self-presented to RNS ED due to a deterioration in mental state with suicidal thoughts. This is on a background of Bruce being contacted by multiple journalists alleging that he was the perpetrator of a high profile sexual assault occurring at Parliament House in 2019.

*** As per admission note***:

It is alleged that he raped a fellow government staff member just prior to leaving his job in politics. Bruce denies any wrong-doing, and reports that night he did share an uber however there was no intercourse or any romantic relation. He had not heard anything about this until yesterday - nil complaints flagged, nil charges, nil contact from victim. It has come as an enormous shock and he has been considering suicide. These thoughts acutely intensified when he was intoxicated (ETOH) last night after his friends left. He fears these thoughts, and denies considering any plans. He has told his mother and girlfriend of his suicidal ideation. At this stage the media have not released his name however he, and his family, have been contacted repeatedly by journalists. He has a lawyer who has advised him not to speak to anyone about it (including his mother). At present there are no official charges, only intense media scrutiny. As a consequence of this Bruce has been suspended from his job, which he had been enjoying and was expecting a promotion in.

Printed on: 03/03/2023 10:25 AEDT

Page 42 of 48

SENSITIVE: HEALTH INFORMATION. This document has been classified according to the NSW Government Digital Information Security Policy version 2 & NSW Government Information Classification, Labelling and Handling Guidelines 2015. Any use of this document must comply with the policy and guidelines. This document is confidential and may contain legally privileged information. The copying of this document or any information it contains is prohibited. If you have received this document in error please notify us by phone on the number at the top of page.

PMRN: 196-12-38

MRN: 196-12-38

Patient Name: LEHRMANN, Bruce E

DOB: 14/06/1995 Age: 27 years

Sex: Male

Royal North Shore Hospital

1 Reserve Rd

02 9926 7111

St Leonards, NSW 2065 -

Progress Notes

REVIEW:

Bruce was reviewed in the PECC interview room at 10:55am. Introductions were made. Bruce presented as settled and cooperative with review. Discussed recent events. Bruce reported that on Monday afternoon, he was at work and was called into his boss's office. He boss advised him that a journalist had emailed his boss and advised that Bruce was the alleged perpetrator of a high-profile rape currently in the media. He was subsequently suspended with full pay and advised to obtain legal counsel which he did.

Subsequent to this, Bruce returned home and received numerous phone calls from journalists. He did not answer any of these calls, however the journalists then texted him. He denied having an influx of media but was obviously alarmed. Bruce reported that his Mum (who lives in [REDACTED]) has also been approached by a journalist who left their card on her front door. He denied that anyone has come to his house as yet, nor has Bruce had any contact from police/govt.

Bruce reported that he has never had to get a lawyer before or "access mental services" until yesterday. Prior to the events of yesterday, he reported that everything had been fine. However since Monday, he hasn't been able to sleep, eat or relax. Bruce became tearful and stated "I know what politics is like. They just drag your name through the mud. I can't see a way out of this."

He reported that yesterday he felt completely overwhelmed by the situation. He has told his mother, three best friends, his girlfriend and lawyer about the allegations, but aside from that no-one knows what is happening. He reported feeling lonely and not knowing who to trust. His Mum has flown from QLD to NSW today to support him.

Bruce reported that he worked with the victim in question for a few weeks but wasn't close to her stating "she was just a colleague". He has had not had any contact from anyone about a complaint and presumed that the federal police or dept of finance would have been in touch with him. Bruce doesn't know if he is the subject of the allegation but appeared appropriately concerned and remarked "I've worked there long enough to know its just how journalists work."

Before Monday, Bruce reported that things were fine. He denied having any issues with his moods, sleep, appetite or motivation.

Bruce reported that he left Canberra in March 2019 because he didn't like the shift in culture after PM [REDACTED] left office. He reported that there was a lot of bullying, and he decided to leave. Bruce reported having some run-ins with PM [REDACTED] when he presented some policy on the food system. Bruce felt he wasn't treated well and decided that his office was nasty. Prior to this he had been working in [REDACTED] office as a health advisor. Worked there for 8-9 months.

Bruce reported that alleged victim came to work in his office in early-2019, when her boss had been promoted to [REDACTED]. He had a role in transitioning her into the department. Bruce reported that he is concerned that these allegations will ruin his life. He reported "I fit the profile, I resigned around the same time. We often went to drinks. We often went back to parliament after hours to get our stuff. We were ministerial staff, we were allowed to do that." Bruce reported that to his knowledge, he may have been there on the day in question.

After leaving his job in politics, Bruce relocated to Sydney (never lived here before) and got a job at Oglivie doing govt affairs for corporations (amex, amazon). The job involved him going to Canberra on multiple times, during which he was never approached about the alleged incident. He reported that in mid-2019 he broke up with his ex-partner, resulted in him presenting to RNS because she glassed his hand.

Bruce became tearful when discussing his plans for the future. He reported that he feels like he doesn't have any options. His lawyer has told him, that they can't do anything yet as no charges have been made. He's checked FB and people have blocked him which also caused him distress. He reported "I don't know where to go or who to turn to. I just want to go into a world where this isn't happening."

Bruce reported that his boss called him this morning and asked him to come into work tomorrow "for an internal review" however his lawyer has advised him not to engage in a meeting without him present. He understands that they have to manage their reputation but wants to be careful nonetheless.

Bruce is worried about finances as he has approx. \$20,000 credit card debt which he accumulated by purchasing consumer goods (furniture) and "boozy nights". Bruce reported that he has been a high income earner since leaving uni (always more than 6-figures). He reported "maybe I've been arrogant about it". He reported that he eats out on multiple nights in the week and when he goes out with friends "I usually end up shouting the whole thing". He doesn't know why he does this but acknowledges that it is unwise. He also reported using cocaine recreationally.

Discussed things that matter to him. Bruce reported that his girlfriend matters to him a lot. She works in digital advertising and has a history of BPAD. He doesn't want this issue to unsettle her mental state. He is worried about her because "it's the first time I feel good about a relationship." She has reportedly been "good at bringing me down a peg".

Bruce reported "I feel scared" and "embarrassed". He reported feeling guilty about the impact that this has had on his family as he is the only man in the house. He reported that since his Dad died, he has felt the need to be the provider and protector of his family. He expressed that he has never felt it was appropriate to show vulnerability because he is a man. Bruce denied ever having sought mental health support. He has never seen a

Printed on: 03/03/2023 10:25 AEDT

Page 43 of 48

SENSITIVE: HEALTH INFORMATION. This document has been classified according to the NSW Government Digital Information Security Policy version 2 & NSW Government Information Classification, Labelling and Handling Guidelines 2015. Any use of this document must comply with the policy and guidelines. This document is confidential and may contain legally privileged information. The copying of this document or any information it contains is prohibited. If you have received this document in error please notify us by phone on the number at the top of page.

PMRN: 196-12-38

MRN: 196-12-38

Patient Name: LEHRMANN, Bruce E

DOB: 14/06/1995 Age: 27 years Sex: Male

Royal North Shore Hospital

1 Reserve Rd

02 9926 7111

St Leonards, NSW 2065 -

Progress Notes

psychologist before however is aware that if he did want to see one, getting access/appointments is not always easy. Bruce reported that he doesn't think he would have the capacity to take his life, however just has the thoughts.

He expressed "I feel like I just need a blanket for the next few weeks." Bruce expressed that he is considering obtaining a referral to Northside Clinic for a week or so, or going interstate (to his Mum's) or going on holiday.

Discussed things he can do to engage in self-care:

- "I don't know what makes me feel good. I'm always busy."
- Reports that being busy and having a purpose makes him feel good
- He loves being in an office and being with people

Bruce expressed concern that his support network might not have the capacity to "deal with him at the moment." He reported that part of coming to hospital is "to take the load of them". Team discussed that the essence of healthy relationships is to trust that your support network will be there in difficult times.

His Mum has suggested that he come back to QLD to be with him. He worries that she will be emotional and that will impact him.

No further issues discussed.

MSE:

Appearance: Overweight, Caucasian male with short dark hair, green eyes and 5 o'clock shadow. Casually dressed, purple polo shirt, brown shorts, nike socks. Clear rimmed spectacles.

Behaviour: Polite, cooperative, sat comfortably in chair, good eye contact, occasionally tearful at appropriate moments, no abnormal movements.

Speech: Spontaneous, normal RRTV

Mood: "Stressed"

Affect: Anxious, normal range/reactivity

Thought form: Linear

Thought Stream: Normal

Thought content: Future-focussed, does not want to kill himself, anxiety +++ regarding alleged rape, no delusional content elicited.

Perceptual disturbances: Denied, none observed

Cognition: Not formally assess, appeared alert and oriented to TPP

Insight: Reasonable

Judgement: Poor

IMPRESSION:

Bruce's presentation appears consistent with an acute situational crisis on the background of significant psychosocial stressors. Upon cross-sectional examination, he did not present with signs/symptoms consistent with a pervasive mood disorder or primary psychotic illness. Bruce feels that he would benefit from a voluntary inpatient admission to Northside Clinic and has asked that we arrange a referral for him. Bruce may benefit from longitudinal follow-up with a clinical psychologist.

DIAGNOSIS: Situational crisis

PLAN:

Plan discussed with the following:

- Patient
- Patient's NOK
- Consultant psychiatrist
- Northside Clinic

1. Acute management:

- Referral to Northside Clinic as a voluntary admission
- Transfer when bed available - if not today, tomorrow
- Contact numbers given for MHTAL 1800 011 511
- Safety plan discussed if mental health deteriorates to:
 - Call '000'
 - Contact MHTAL
 - Present to nearest ED

Printed on: 03/03/2023 10:25 AEDT

Page 44 of 48

SENSITIVE: HEALTH INFORMATION. This document has been classified according to the NSW Government Digital Information Security Policy version 2 & NSW Government Information Classification, Labelling and Handling Guidelines 2015. Any use of this document must comply with the policy and guidelines. This document is confidential and may contain legally privileged information. The copying of this document or any information it contains is prohibited. If you have received this document in error please notify us by phone on the number at the top of page.

PMRN: 196-12-38

MRN: 196-12-38

Patient Name: LEHRMANN, Bruce E

DOB: 14/06/1995 Age: 27 years Sex: Male

Royal North Shore Hospital

1 Reserve Rd

02 9926 7111

St Leonards, NSW 2065 -

Progress Notes

2. Legal Status:

- Voluntary – not detainable under the act

3. Medication Recommendations:

- No regular medications

4. Investigation Recommendations:

- N/A

5. Drug and Alcohol:

- N/A

6. Discharge Recommendations:

- Transfer to Northside

- Discharge plan as per Northside

Dr Laura Conway (Psychiatry Registrar)

Emergency/PECC

Level 2, Acute Services Building

Tel (02) 9463 2299

DOCUMENT NAME:

SERVICE DATE/TIME:

RESULT STATUS:

PERFORM INFORMATION:

SIGN INFORMATION:

MH Progress Note

16/02/2021 23:06 AEDT

Auth (Verified)

Feng, Lena (RN) (16/02/2021 23:05 AEDT)

Feng, Lena (RN) (16/02/2021 23:06 AEDT)

Pecc Admission Note

Patient: LEHRMANN, Mr Bruce E MRN: 196-12-38

Age: 25 years Sex: Male DOB: 14/06/1995

Associated Diagnoses: None

Author: Feng, Lena (RN)

Progress Note**Admission to PECC Unit**

Admitted to the unit: 2135hrs

Admitted from: RNS ED

Handover: Provided by CNC Govero

Acuity Level: 3

Reason for admission

Presented to hospital voluntarily wanting someone to speak to. Experiencing low mood, feeling overwhelmed and suicidal in the context of significant stress and public scrutiny

MSE

Printed on: 03/03/2023 10:25 AEDT

Page 45 of 48

SENSITIVE: HEALTH INFORMATION. This document has been classified according to the NSW Government Digital Information Security Policy version 2 & NSW Government Information Classification, Labelling and Handling Guidelines 2015. Any use of this document must comply with the policy and guidelines. This document is confidential and may contain legally privileged information. The copying of this document or any information it contains is prohibited. If you have received this document in error please notify us by phone on the number at the top of page.

PMRN: 196-12-38

MRN: 196-12-38

Patient Name: LEHRMANN, Bruce E

DOB: 14/06/1995 Age: 27 years Sex: Male

Royal North Shore Hospital

1 Reserve Rd

02 9926 7111

St Leonards, NSW 2065 -

Progress Notes

Appearance: Neat appearance, dressed in casual Khaki shorts and t-shirt
 Behaviour: Shy demeanor, pleasant and cooperative
 Affect: Reactive affect
 Mood: "feeling overwhelmed"
 Speech: Speaking softly
 Thought Form: Logical and coherent
 Thought Content: Nil suicidality expressed but feeling overwhelmed and tired
 Perception: Nil perceptual disturbance observed
 Cognition: Not formally assessed but orientated to time, place and person
 Insight and Judgement: Has reasonable insight and is understanding of circumstance and cooperative with ward rules

Risk Assessment

Suicide: Low

Self harm: Low

Violence / Aggression: Low

Vulnerability: Low

Absconding: Low

Shift Summary

Bruce was oriented to unit and process.

Contraband searched on arrival.

Personal items and any contraband secured in patient's storage.

Nomination of Primary Carer form filled.

Voluntary Patient form signed.

K10LM completed.

Statement of Rights given.

Waterlow and Ontario done.

Diet ordered in eMR.

Bruce requested for temazepam to help with sleep, stated he had an overwhelming couple of days.

Looking forward to mum coming to visit tomorrow.

Vital signs BTF.

Had a sandwich and juice.

In bed at time of report.

Plan

- Review tomorrow

Printed on: 03/03/2023 10:25 AEDT

Page 46 of 48

SENSITIVE: HEALTH INFORMATION. This document has been classified according to the NSW Government Digital Information Security Policy version 2 & NSW Government Information Classification, Labelling and Handling Guidelines 2015. Any use of this document must comply with the policy and guidelines. This document is confidential and may contain legally privileged information. The copying of this document or any information it contains is prohibited. If you have received this document in error please notify us by phone on the number at the top of page.

PMRN: 196-12-38

MRN: 196-12-38

Patient Name: LEHRMANN, Bruce E

DOB: 14/06/1995 Age: 27 years Sex: Male

Royal North Shore Hospital

1 Reserve Rd

02 9926 7111

St Leonards, NSW 2065 -

Progress Notes

DOCUMENT NAME:

SERVICE DATE/TIME:

RESULT STATUS:

PERFORM INFORMATION:

SIGN INFORMATION:

MH Progress Note

16/02/2021 21:24 AEDT

Auth (Verified)

Maposa, Govero (RN) (16/02/2021 21:24 AEDT)

Maposa, Govero (RN) (16/02/2021 21:24 AEDT)

MH Progress Note

Patient: LEHRMANN, Mr Bruce E MRN: 196-12-38

Age: 25 years Sex: Male DOB: 14/06/1995

Associated Diagnoses: None

Author: Maposa, Govero (RN)

Progress Note

Handed over to PECC staff

Mx as per Dr Watt's entry

DOCUMENT NAME:

SERVICE DATE/TIME:

RESULT STATUS:

PERFORM INFORMATION:

SIGN INFORMATION:

MH Progress Note

16/02/2021 21:04 AEDT

Modified

Watt, Hilary (JMO) (16/02/2021 21:07 AEDT)

Watt, Hilary (JMO) (16/02/2021 21:08 AEDT); Watt, Hilary (JMO) (16/02/2021 21:07 AEDT)

MH Admit brief

Patient: LEHRMANN, Mr Bruce E MRN: 196-12-38

Age: 25 years Sex: Male DOB: 14/06/1995

Associated Diagnoses: None

Author: Watt, Hilary (JMO)

Progress Note**MH ED Review (Watt - registrar, Maposa - CNC)**

25 yo man presenting with suicidal ideation in context of acute significant life stress - rape allegations + media scrutiny

Impression: acute situational crisis

Discussed with Dr Ilchef who advised following:

Plan

1. Admit to PECC as voluntary patient under Dr Ralf Ilchef
2. CL3
3. No leave until review by treating team
4. PRN temazepam 10mg
5. Regular meds - paracetamol, nexium charted
6. Patient is considering transfer to private MHU

Printed on: 03/03/2023 10:25 AEDT

Page 47 of 48

SENSITIVE: HEALTH INFORMATION. This document has been classified according to the NSW Government Digital Information Security Policy version 2 & NSW Government Information Classification, Labelling and Handling Guidelines 2015. Any use of this document must comply with the policy and guidelines. This document is confidential and may contain legally privileged information. The copying of this document or any information it contains is prohibited. If you have received this document in error please notify us by phone on the number at the top of page.

PMRN: 196-12-38

MRN: 196-12-38

Patient Name: LEHRMANN, Bruce E

DOB: 14/06/1995

Age: 27 years

Sex: Male

Royal North Shore Hospital

1 Reserve Rd

02 9926 7111

St Leonards, NSW 2065 -

Progress Notes

DOCUMENT NAME:

SERVICE DATE/TIME:

RESULT STATUS:

PERFORM INFORMATION:

SIGN INFORMATION:

MH Shift Summary

17/02/2021 06:18 AEDT

Auth (Verified)

Curtin, John (RN) (17/02/2021 06:25 AEDT)

Curtin, John (RN) (17/02/2021 06:25 AEDT)

MH Shift Summary

Patient: LEHRMANN, Mr Bruce E MRN: 196-12-38

Age: 25 years Sex: Male DOB: 14/06/1995

Associated Diagnoses: None

Author: Curtin, John (RN)

Progress Note

Patient retired to bed at around midnight. Remained asleep on all rounds. 10mg Temazepam as charted with good effect.

Plan

- remain on level 3 observations
- monitor all calls coming into the unit and under no circumstances give out patient details. Especially mindful of enquires from journalist seeking to confirm if he is here at RNSH
- no leave
- Consultant review for discharge today

Printed on: 03/03/2023 10:25 AEDT

Page 48 of 48

SENSITIVE: HEALTH INFORMATION. This document has been classified according to the NSW Government Digital Information Security Policy version 2 & NSW Government Information Classification, Labelling and Handling Guidelines 2015. Any use of this document must comply with the policy and guidelines. This document is confidential and may contain legally privileged information. The copying of this document or any information it contains is prohibited. If you have received this document in error please notify us by phone on the number at the top of page.