

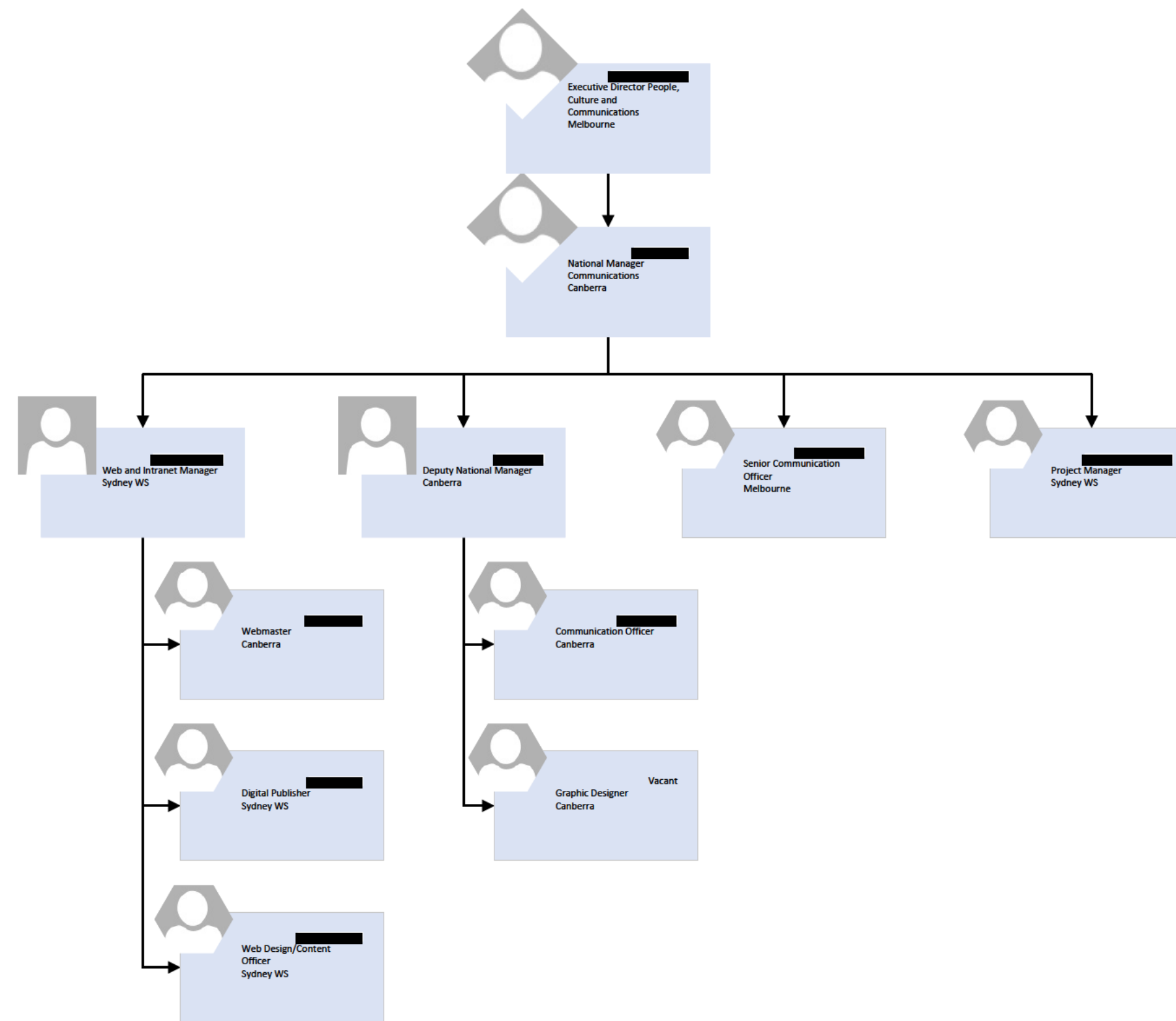

COMMUNICATIONS ORGANISATIONAL CHART







CEO & Principal
Registrar FCA
Melbourne



a/g Executive Director
Strategy and Corporate
Services
Sydney WS



Executive Assistant
to the EDSCS & CIDO
Sydney WS



Executive Director
Court & Tribunal
Operations
Melbourne



Executive Director
People, Culture and
Commutations
Melbourne



Chief Finance Officer
Canberra



Director Property
and Procurement
Sydney WS



Director Security,
Sheriff and the
Marshal
Perth



a/g Chief Information
and Digital Officer
Sydney WS



Director of Court
Operations NSW/ACT
Sydney QS



Executive Assistant
to the EDC&TO &
EDPCC
Melbourne



Director of Court
Operations SA/NT
Adelaide



Director of Court
Operations VIC/TAS
Melbourne



Director Court
Operations WA
Perth



a/g Director of Court
Operations QLD
Brisbane



Director Strategic
Support Hub
Parramatta

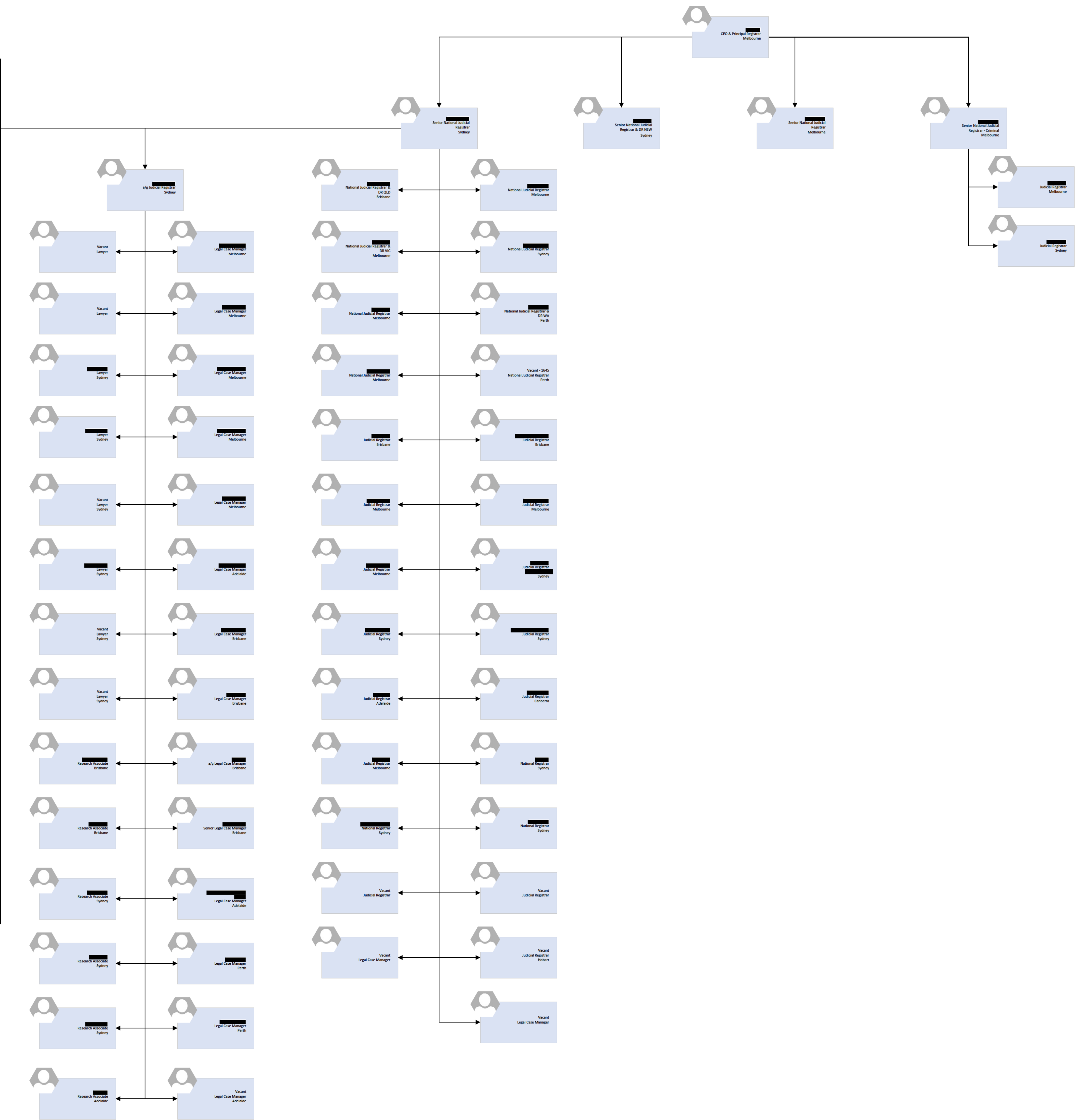

FINANCE ORGANISATIONAL CHART

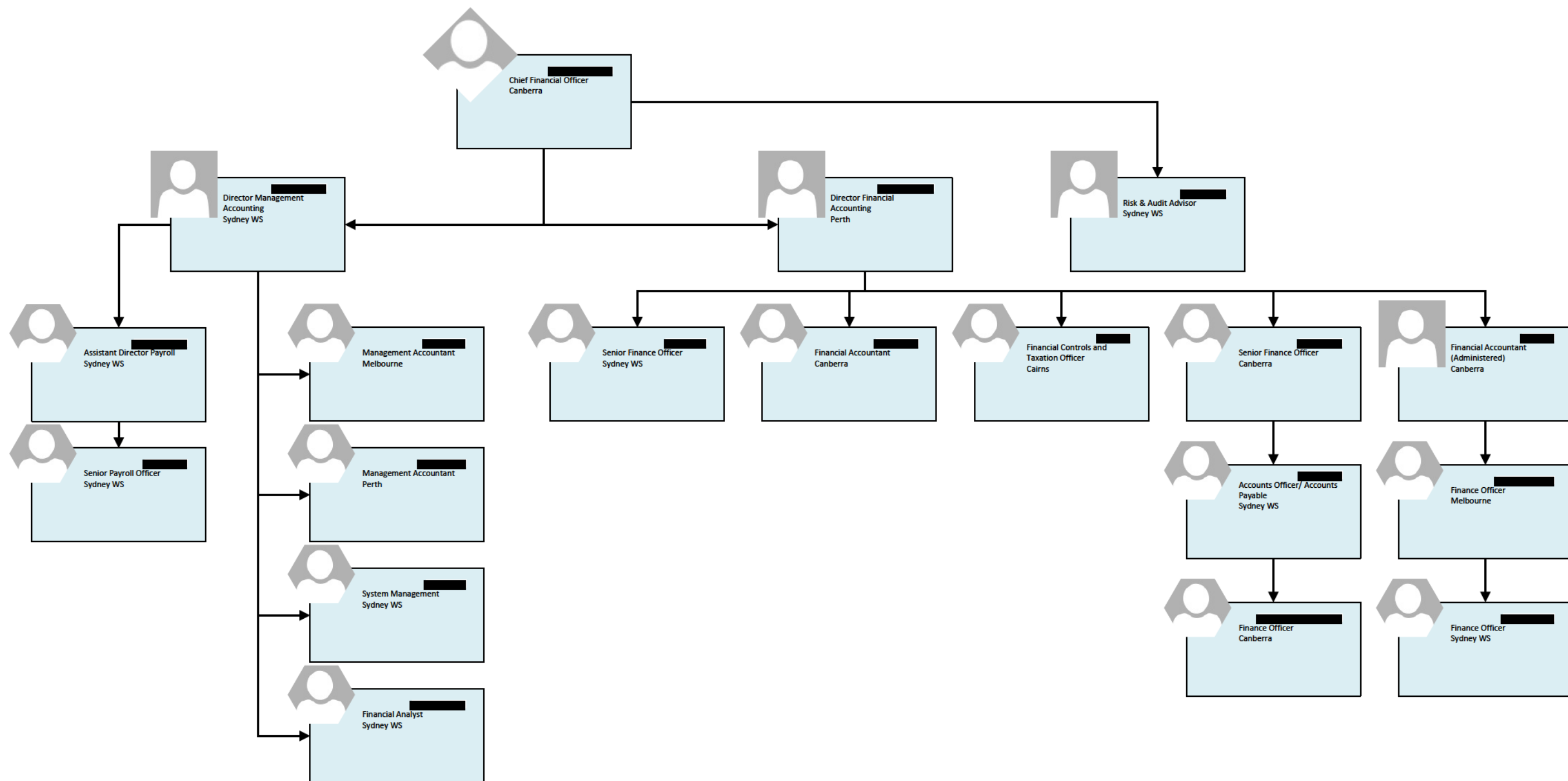

INFORMATION SERVICES ORGANISATIONAL CHART

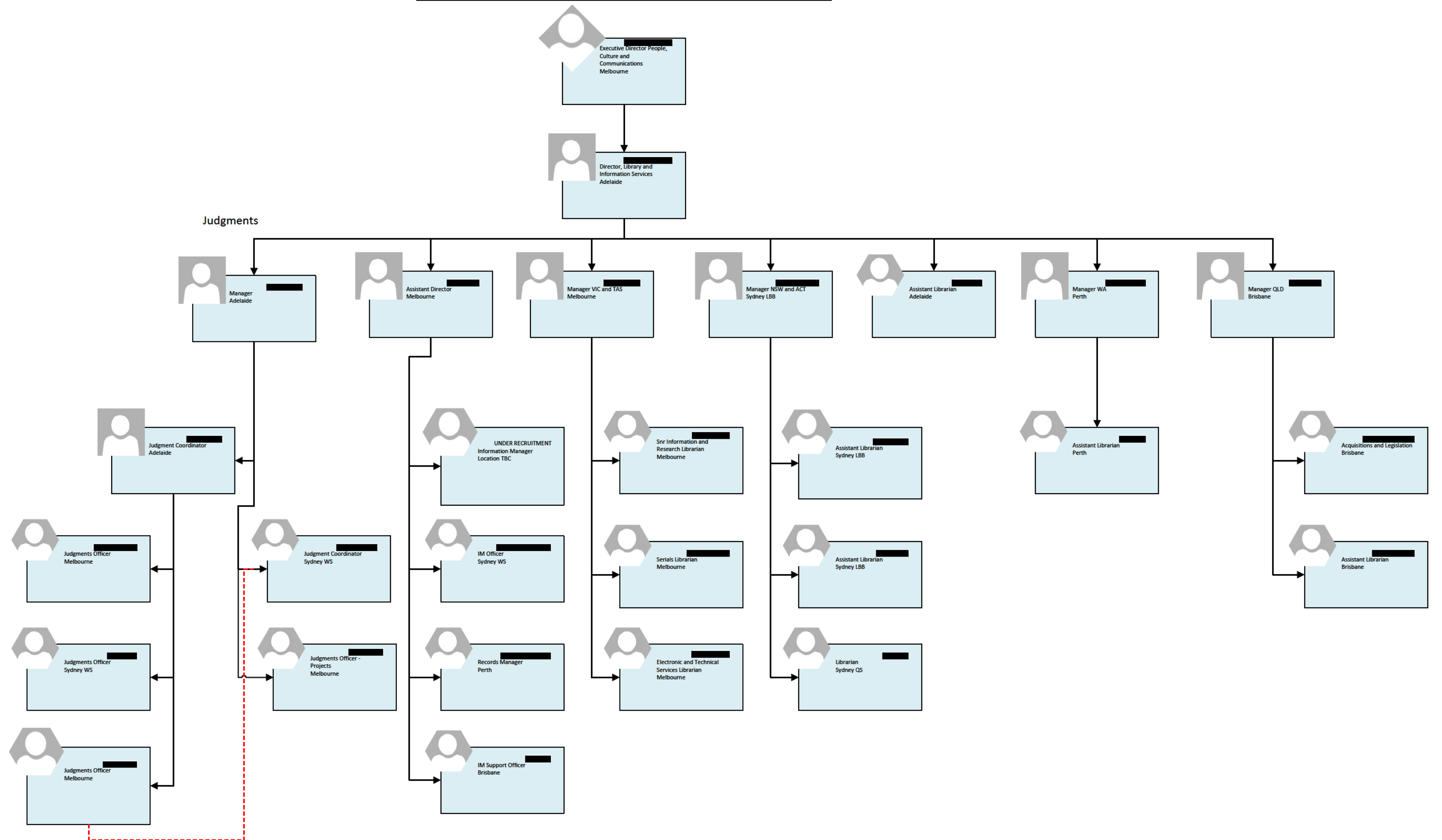

[illegible]

**FEDERAL COURT OF AUSTRALIA
OFFICE OF GENERAL COUNSEL**

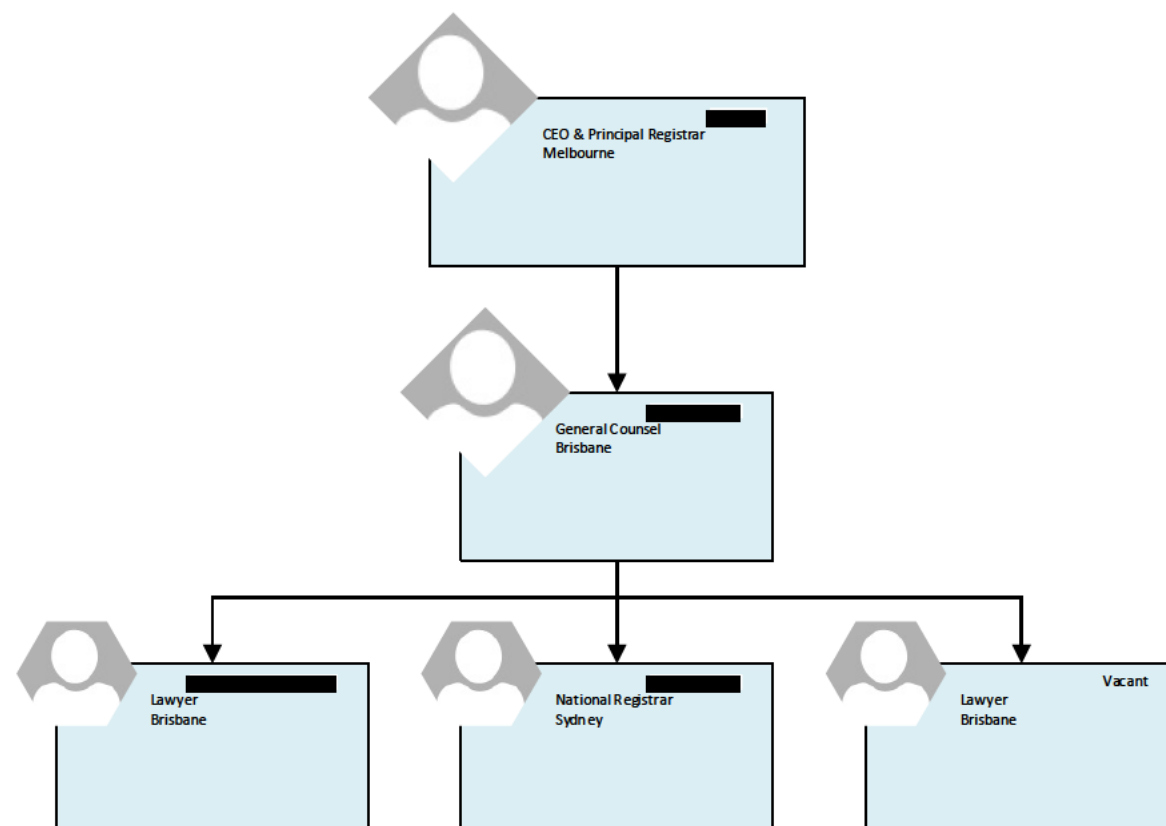

PEOPLE AND CULTURE ORGANISATIONAL CHART

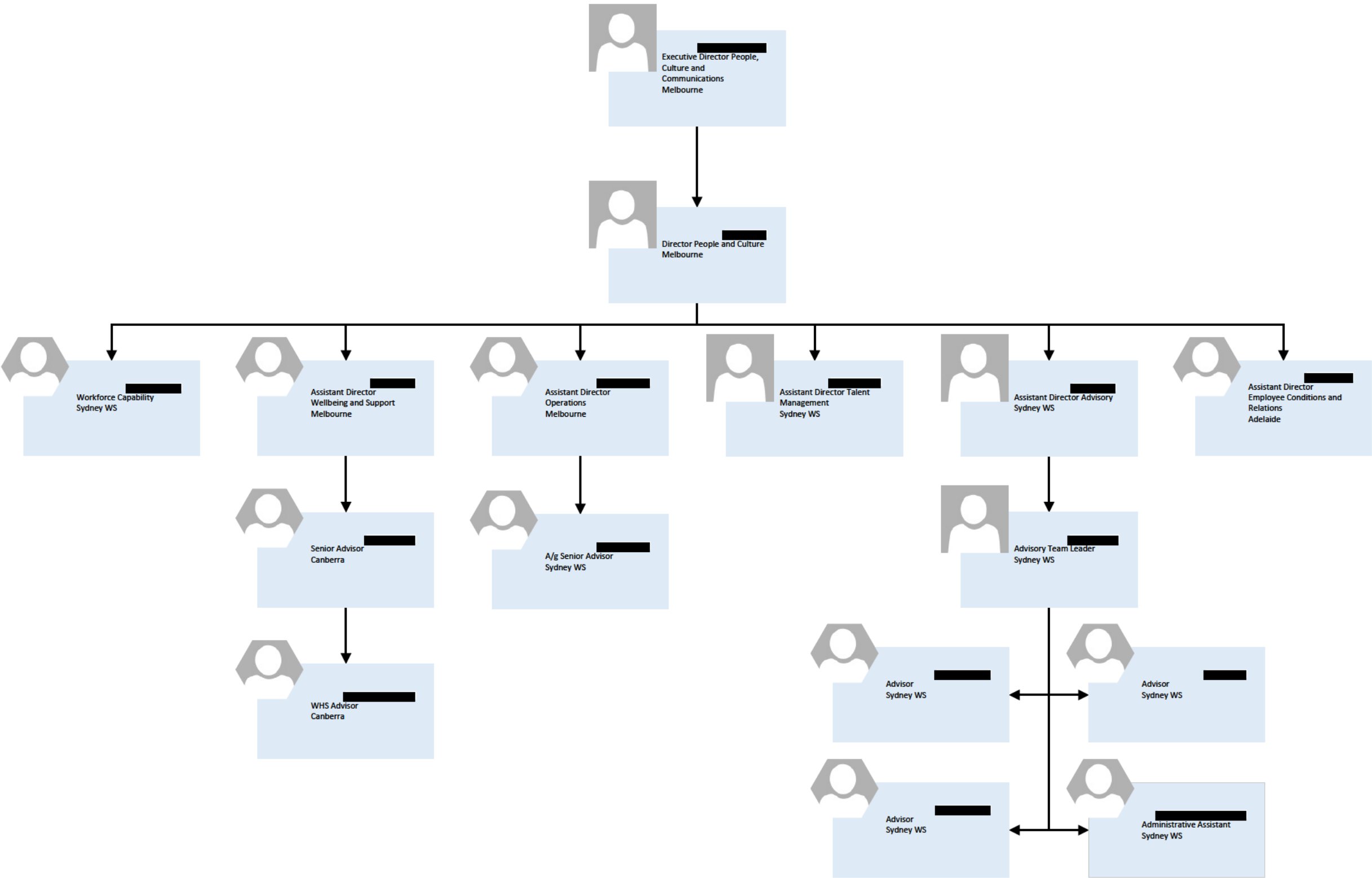

FEDERAL COURT OF AUSTRALIA

PRINCIPAL REGISTRY AND
NATIONAL OPERATIONS REGISTRY

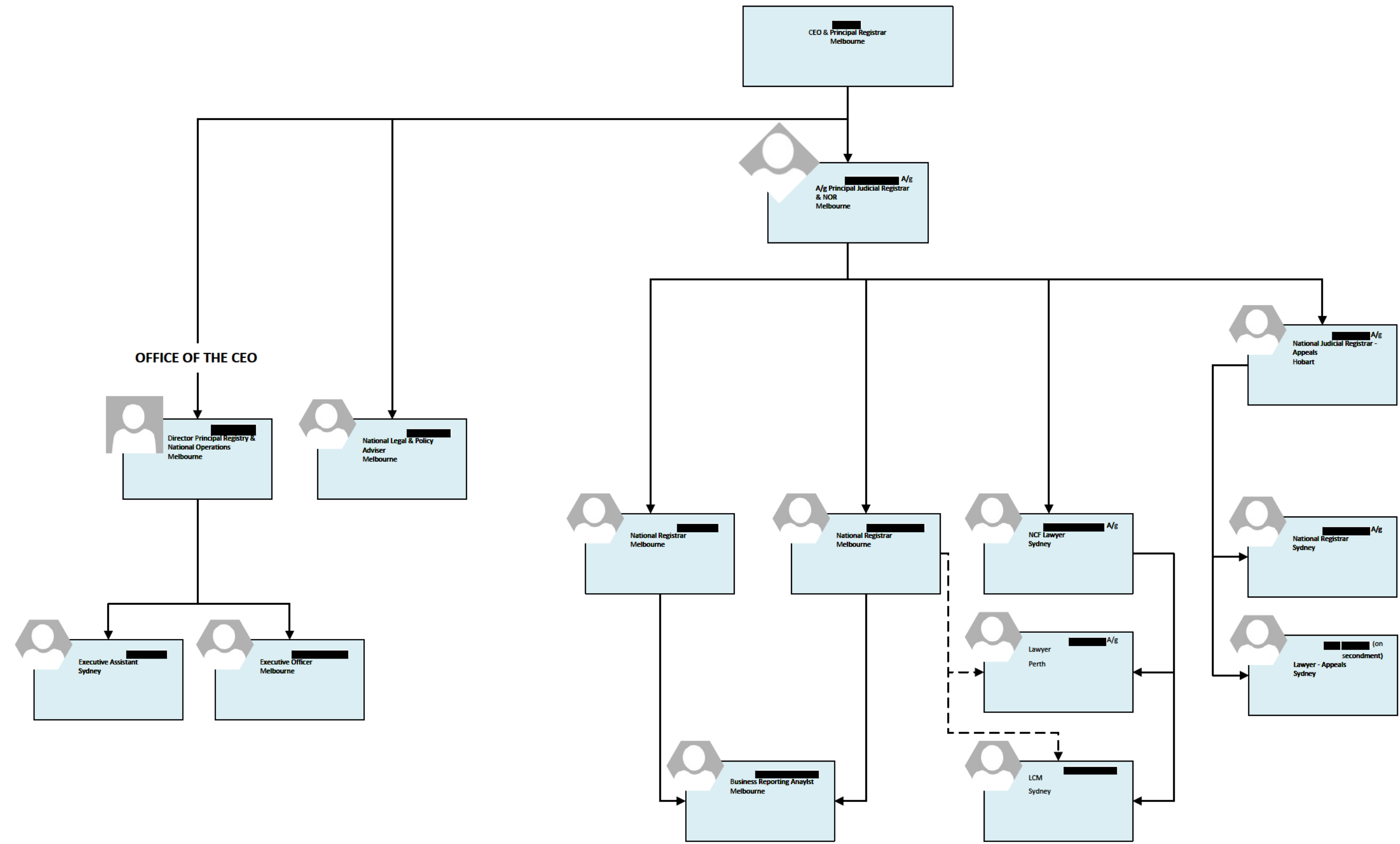

PROPERTY AND PROCUREMENT ORGANISATIONAL CHART

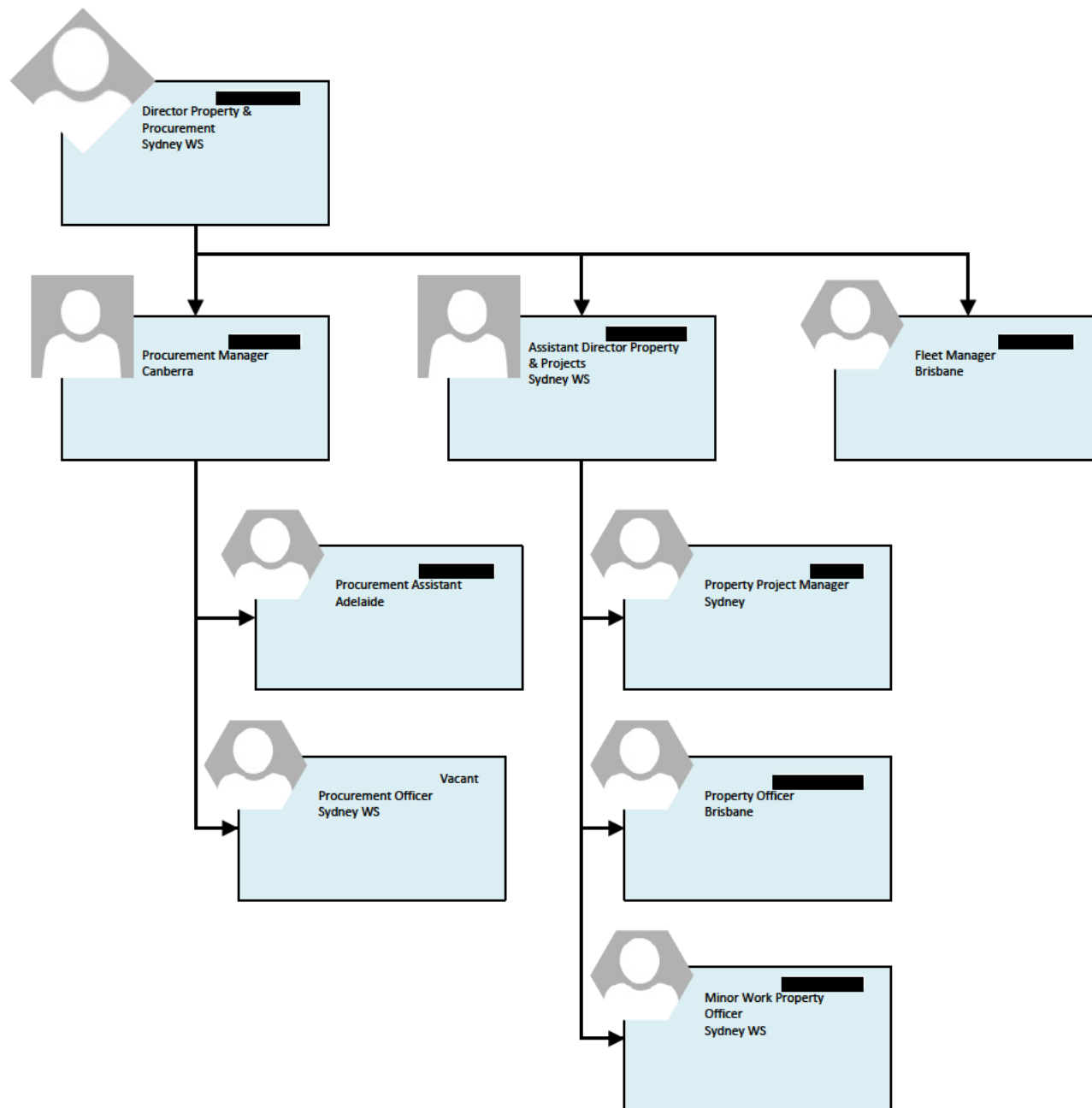

SECURITY ORGANISATIONAL CHART

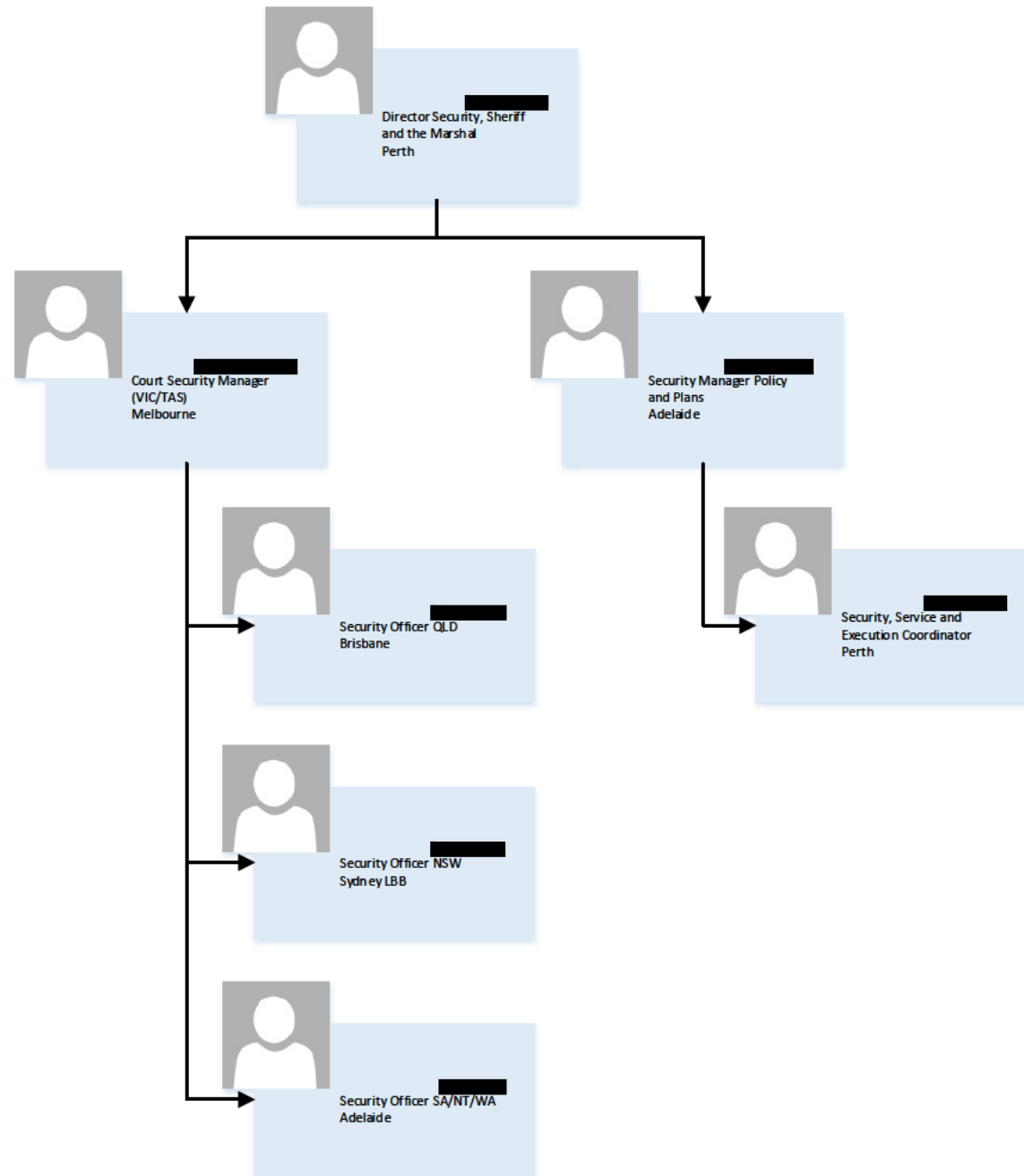

CCS National Admin (CTS staff)

- CCS National Training Leader (in consultation) Funded by CCS
 - Client Services Officer/CCS Newcastle
 - Client Services Officer/CCS Sydney LBB
 - Client Services Officer/CCS Paramatta
 - Client Services Officer/CCS Sydney LBB
 - Childcare worker Sydney LBB
 - Childcare worker Paramatta
 - Childcare worker Newcastle

Executive Assistant Sydney QIS

Case Manager 2.5 Support to the CTS staff

- Case Manager 1:1 Support Sydney LBB
- Case Manager 1:1 Support Sydney LBB
- Case Manager 1:1 Support Dubbo

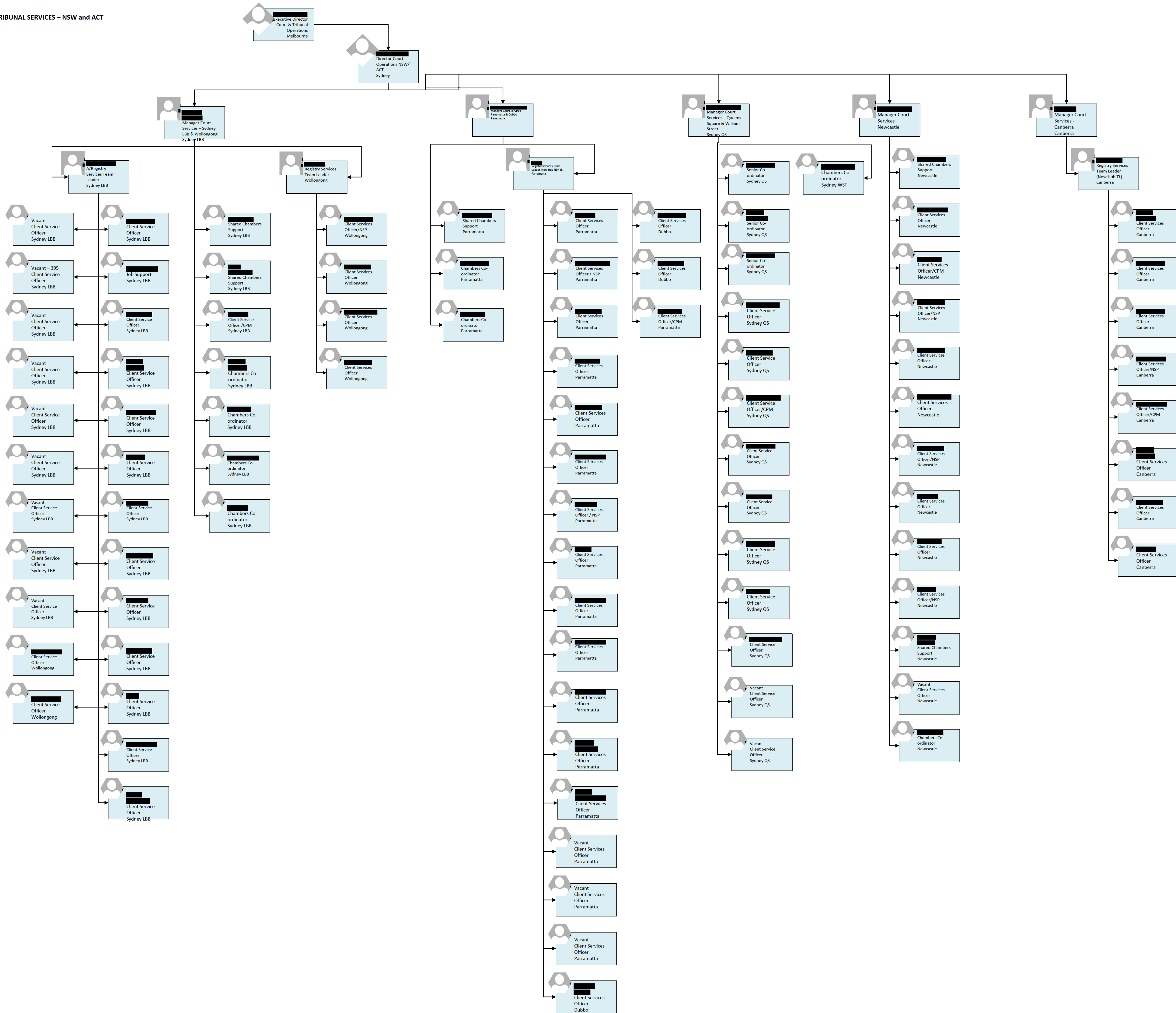

The organizational chart for CCS National Admin (CTS staff) is structured as follows:

- Executive Director** (Court & Tribunal Services Melbourne)
 - Director Court Operations VIC/TAS Melbourne**
 - Manager Court Services Darwin**
 - Client Services Officer Darwin
 - Client Services Officer Darwin
 - Client Services Officer Darwin
 - Director Court Operations SA/NT Adelaide**
 - RSTL Family Law / JRSTL Federal Law Adelaide**
 - Client Services Officer Adelaide
 - Client Services Officer Adelaide
 - Client Services Officer Adelaide
 - Client Services Officer Adelaide
 - Client Services Officer Adelaide
 - Client Services Officer Adelaide
 - Client Services Officer Adelaide
 - Client Services Officer Adelaide
 - Client Services Officer Adelaide
 - Client Services Officer Adelaide
 - Client Services Officer Adelaide
 - Vacant Client Services Officer Adelaide
 - Family Law/FCFOA**
 - Client Services Officer Adelaide
 - Client Services Officer Adelaide
 - Client Services Officer Adelaide
 - Client Services Officer Adelaide
 - Client Services Officer Adelaide
 - Client Services Officer Adelaide
 - Client Services Officer Adelaide
 - GFL/FCA**
 - Client Services Officer Adelaide
 - Client Services Officer Adelaide
 - Client Services Officer Adelaide
 - Finance Officer Adelaide**

A separate box on the left indicates **CCS National Admin TL**, which oversees:

- Childcare worker Adelaide
- Childcare worker Adelaide
- Client Services Officer Adelaide

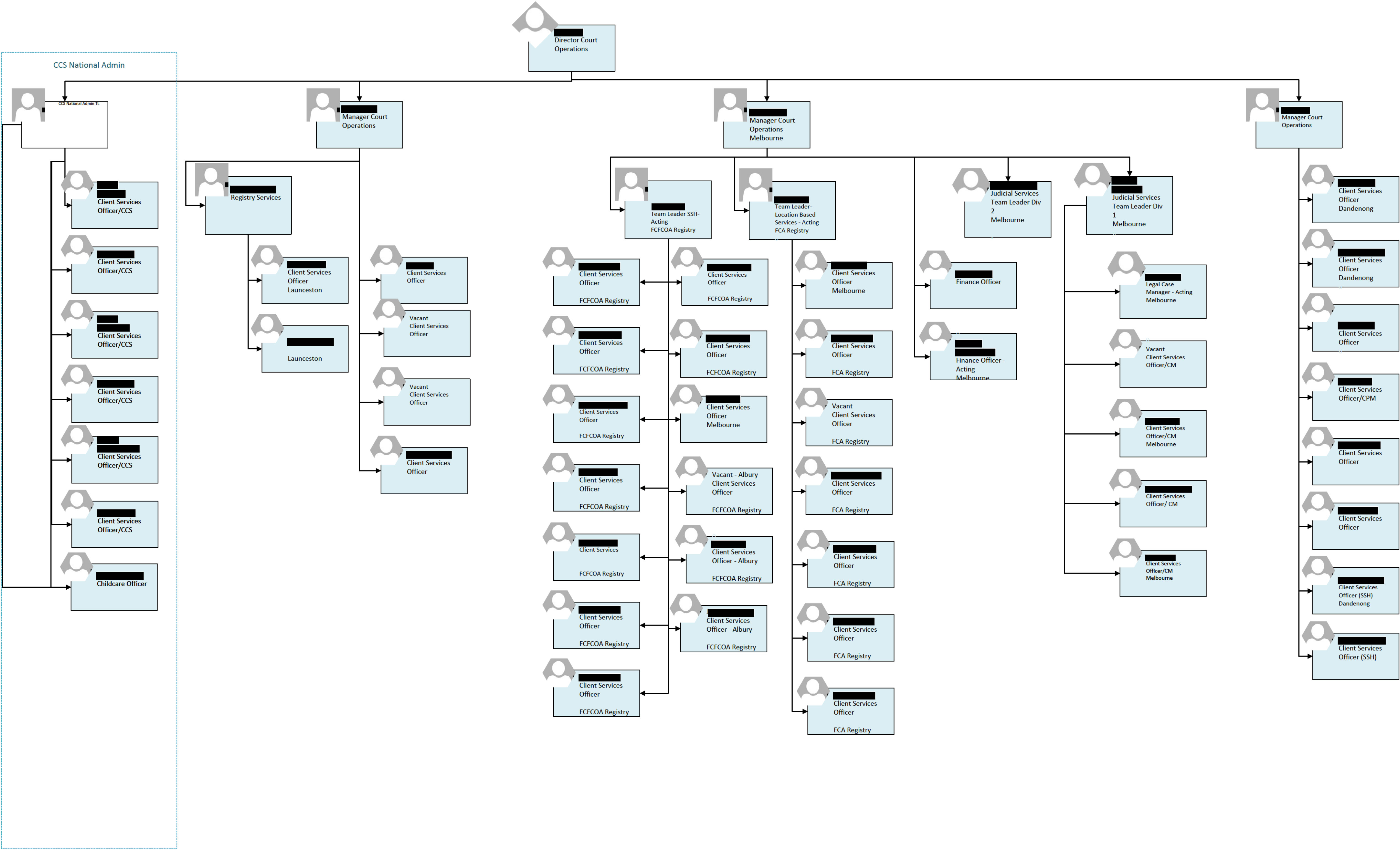

COURT AND TRIBUNAL SERVICE - PERTH
ORGANISATIONAL CHART

